

108 ABBOT TREE ANALYSIS SPREADSHEET				
	TREE TYPE	DBH	CONDITION	ACTION
1	QUERCUS ALBA	25"	GOOD	
2	QUERCUS BICOLOR	32"	GOOD	
3	QUERCUS BICOLOR	25"	GOOD	
4	ULMUS AMERICANA	8"	GOOD	
5	TAXUS BACCATA	6"	GOOD	X
6	ACER PLATANOIDES	8"	GOOD	X
7	TSUGA CANADENSIS	21"	POOR	H
8	TSUGA CANADENSIS	11"	POOR	H
9	TSUGA CANADENSIS	35"	POOR	H
10	FAXINUS AMERICANA	37"	POOR	H
11	ACER SACCHARUM	21"	GOOD	
12	QUERCUS ALBA	27"	GOOD	X
13	TSUGA CANADENSIS	31"	POOR	H
14	QUERCUS ALBA	23"	GOOD	
15	QUERCUS RUBRA	43"	GOOD	
16	QUERCUS ALBA	26"	GOOD	

112 ABBOT TREE ANALYSIS SPREADSHEET				
	TREE TYPE	DBH	CONDITION	ACTION
1	PICEA ABIES	9"	GOOD	X
2	STEWARTIA PSUEDOCAMELLIA	9"	GOOD	MOVE
3	QUERCUS RUBRA	43"	GOOD	
4	CERCIDIPHYLLUM JAPONICA	21"	GOOD	
5	ACER PALMATUM	8"	GOOD	MOVE
6	CERCIDIPHYLLUM JAPONICA	19"	GOOD	
7	CORNUS KOUSA	8"	GOOD	X
8	CERCIS CANADENSIS	16"	GOOD	
9	ACER SACCHARUM	21"	GOOD	
10	CHAMAECYPARIS PISIFERA	11"	GOOD	
11	CHAMAECYPARIS PISIFERA	7"	GOOD	
12	CHAMAECYPARIS PISIFERA	10"	GOOD	
13	ACER SACCHARUM	38"	GOOD	
14	QUERCUS ALBA	53"	GOOD	
15	PYRUS CALLERYANA	8"	GOOD	MOVE
16	MAGNOLIA SPP.	8"	GOOD	X
17	CORNUS KOUSA	9"	GOOD	MOVE
18	ACER PALMATUM	9"	GOOD	MOVE
19	PINUS PARVIFLORA	6"	GOOD	
20	CEDRUS ATLANTICA	7"	GOOD	X
21	CHAMAECYPARIS OBTUSA	8"	GOOD	X

**SUMMARY OF REMOVAL AND REPLICATION**

<b>108 ABBOT</b>
- TOTAL DBH REMOVED : 184"
<b>112 ABBOT</b>
- TOTAL DBH REMOVED : 30"
- TOTAL DBH TO BE REMOVED : 216"
- TOTAL PROPOSED DBH TO BE ADDED: 216"

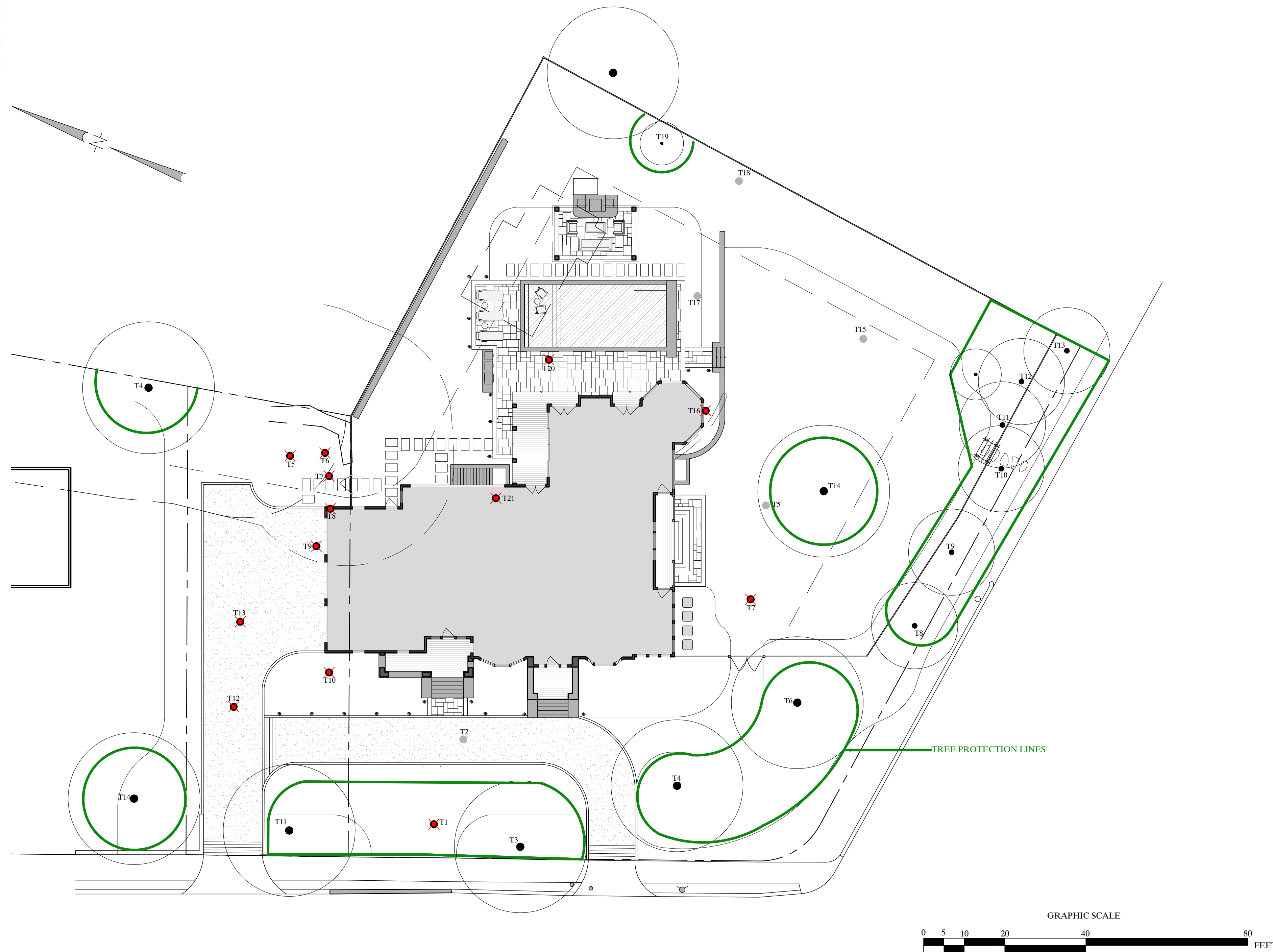
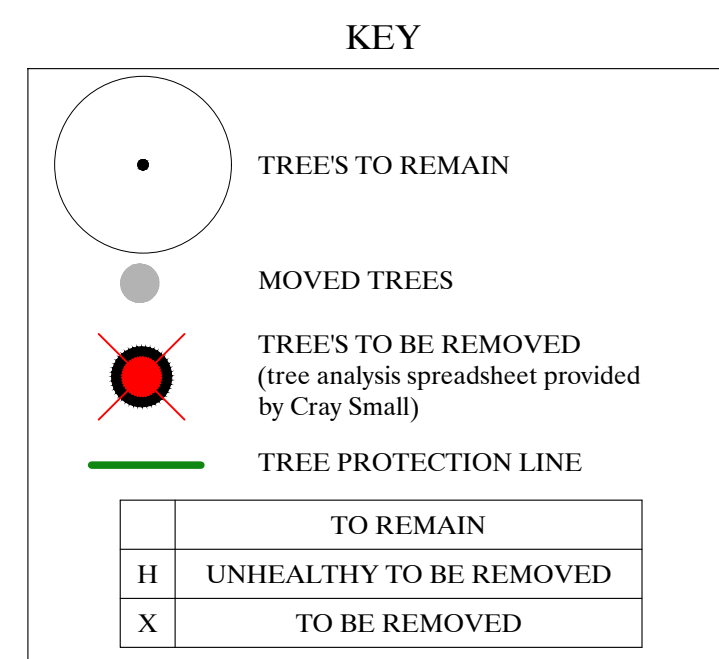

**NOTES:**

1. EROSION FABRIC AND POSTS SET TO MANUFACTURERS DIRECTIONS.
2. LOCATE SILT FENCING AT EDGE OF EXISTING PLANTINGS AND UNDISTURBED LAND.
3. OVERLAP ADJOINING SECTIONS OF EROSION FABRIC BY 6" AND FOLD.
4. INSPECTION WILL BE MADE FREQUENTLY AND REPAIR OR REPLACEMENT WILL BE MADE PROMPTLY AS NEEDED. REMOVE MATERIAL WHEN "BULGES" DEVELOP IN FENCE.

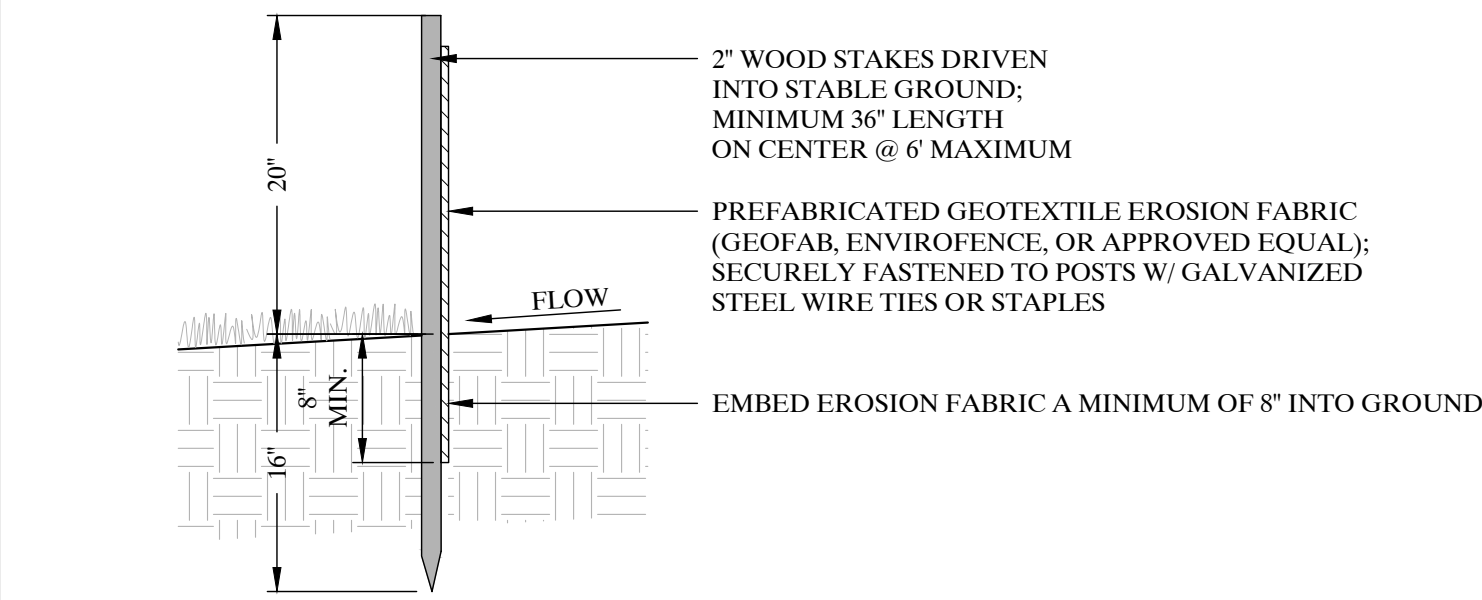

SILT FENCE SCALE: 1" = 1'-0"

**NOTES:**

1. ALL PLANTS DESIGNATED TO BE SAVED SHALL BE PROTECTED BY FENCING, AS ILLUSTRATED.
2. INSTALL TREE PROTECTION FENCE AT TREE DRIP LINE OR AT EDGE OF DISTURBED AREA, AS SHOWN ON PLANS, PRIOR TO COMMENCEMENT OF CONSTRUCTION. THE SIGN MUST CONTAIN THE FOLLOWING LANGUAGE IN BOTH ENGLISH & SPANISH: "TREE PROTECTION ZONE, KEEP OUT".
3. THERE SHALL BE NO STORAGE OF MATERIAL WITHIN THE BOUNDARIES OF THE TREE PROTECTION FENCING.
4. TREE PROTECTION FENCING SHALL BE MAINTAINED THROUGHOUT THE DURATION OF THE PROJECT.

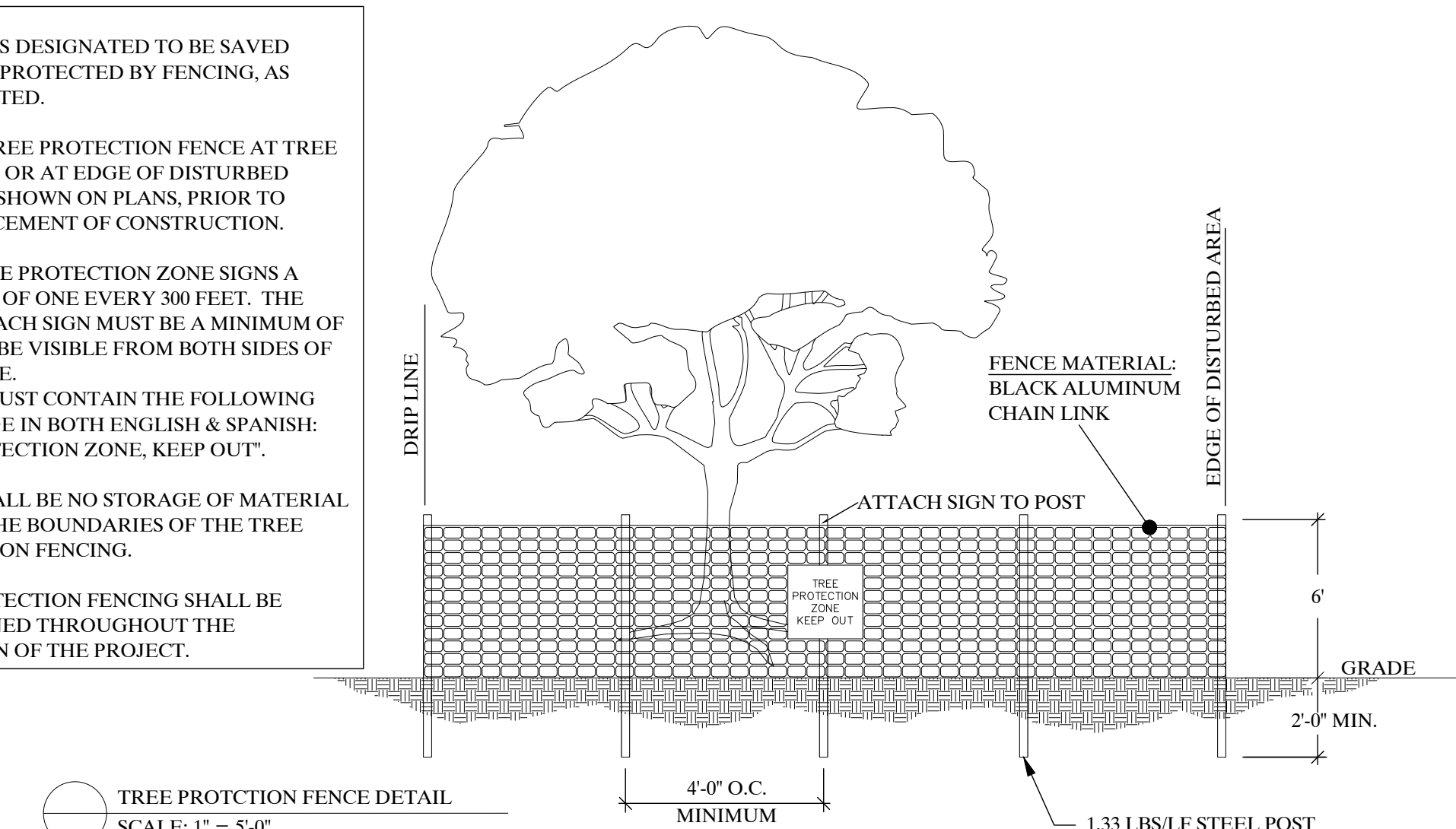

TREE PROTECTION FENCE DETAIL SCALE: 1" = 5'-0"



**ML CURADOSSI**

Landscape Design  
&  
3-D Imaging  
Plymouth, MA 02360  
MLCuradossi@GMail.com  
508 360 5857  
www.MLCuradossi.com

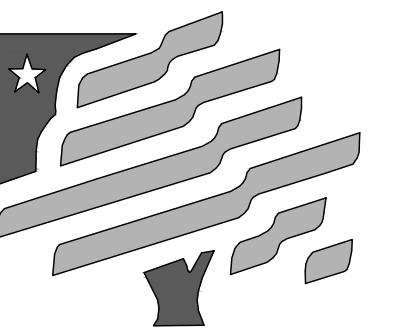

**LANDSCAPE AMERICA**

**RUSSELL RESIDENCE**  
112 Abbott Road  
Wellesley, MA

Drafted By:  
Michael Curadossi

Original: 03/05/21  
Last Modified: 08/30/22

Scale 1" = 16'-0"

**L3.0**

**TREE PROTECTION PLAN**