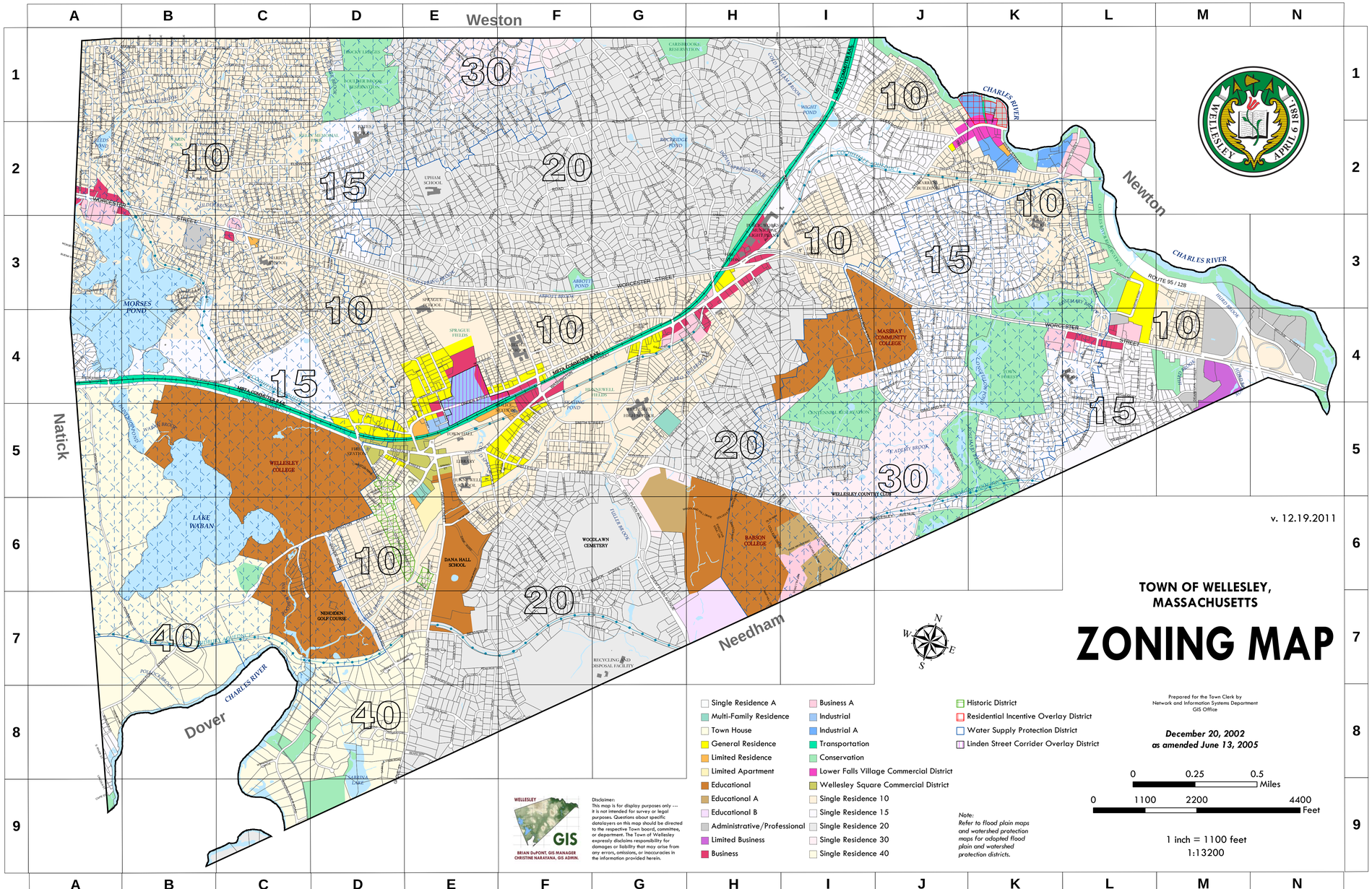

TOWN OF WELLESLEY, MASSACHUSETTS

ZONING MAP

v. 12.19.2011

Prepared for the Town Clerk by
Network and Information Systems Department
GIS Office

December 20, 2002
as amended June 13, 2005

0 0.25 0.5 Miles

0 1100 2200 4400 Feet

1 inch = 1100 feet
1:13200

- Single Residence A
- Multi-Family Residence
- Town House
- General Residence
- Limited Residence
- Limited Apartment
- Educational
- Educational A
- Educational B
- Administrative/Professional
- Limited Business
- Business
- Business A
- Industrial
- Industrial A
- Transportation
- Conservation
- Lower Falls Village Commercial District
- Wellesley Square Commercial District
- Single Residence 10
- Single Residence 15
- Single Residence 20
- Single Residence 30
- Single Residence 40
- Historic District
- Residential Incentive Overlay District
- Water Supply Protection District
- Linden Street Corridor Overlay District

Note:
Refer to flood plain maps and watershed protection maps for adopted flood plain and watershed protection districts.

WELLESLEY GIS
BRIAN DuPONT, GIS MANAGER
CHRISTINE NARAYANA, GIS ADMIN.

Disclaimer:
This map is for display purposes only --- it is not intended for survey or legal purposes. Questions about specific datalayers on this map should be directed to the respective Town board, committee, or department. The Town of Wellesley expressly disclaims responsibility for damages or liability that may arise from any errors, omissions, or inaccuracies in the information provided herein.

A

ABBOTT ROAD....3H-51
ABBOTT STREET....5D-5E
ABERDEEN ROAD....5F
ALBA ROAD....3F-4F
ALBION ROAD....1G-2E
ALDEN ROAD....5H
ALLEN ROAD....3C
ALLEN ROAD....3C
AMHERST ROAD....1F-6F
APPIAN DRIVE....1F-2F
APPLEBY ROAD....6D
ARDEN ROAD....7E
ARGYLE AVENUE....1B
ARLINGTON ROAD....4H-5H
ARNOLD ROAD....2F-3G
ASHMONT ROAD....4L-5L
ATWOOD STREET....5F
AUBURN ROAD....1C-1D
AUDUBON ROAD....3E-3F
AVON ROAD....4C-4D
AYER ROAD....4F

B

BACON STREET....4A
BANCROFT ROAD....3I-3J
BARNSTABLE ROAD....3F
BARTON ROAD....3L-4L
BAY ROAD....3B
BAY STATE ROAD....2I-2J
BAY VIEW ROAD....3B
BEACH ACCESS ROAD....4B
BEACH ROAD....3B
BEARD ROAD....8E
BEERS WAY....7E
BERKELEY ROAD....1C-2C
BERKSHIRE TERRACE....2B
BELAIR ROAD....6D
BELLEVUE ROAD....1F-2F
BEMIS ROAD....3E-4H
BENTON STREET....7D-7E
BENVENUE STREET....6F-7D
BERKELEY ROAD....2B
BERKSHIRE ROAD....5H
BERNARD ROAD....3F-4F
BETHEL ROAD....3E-3L
BEVERLY ROAD....1C-1D
BIRCH ROAD....6D-7D
BIRD HILL AVENUE....2J-3J
BLUEBIRD ROAD....3L
BOBOLINK ROAD....3L
BOOLDER BROOK ROAD....1C-1D
BOOLDER ROAD....1I
BOOLDER ROAD EXTENSION....1I
BOULEVARD ROAD....1J
BOW STREET....2E
BOWDOIN ROAD....2D
BRADFORD ROAD....3G
BRADLEY AVENUE....3C-4C
BREWSTER ROAD....4J
BRISTOL ROAD....2D-2F
BROOK STREET....5E-6G
BROOKDALE AVENUE....1B
BROOKFIELD CIRCLE....2C
BROOKFIELD ROAD....2C
BROOKSIDE AVENUE....2A-2B
BROOKSIDE ROAD....5J-6J
BRYN MAWR ROAD....2B-2C
BUCKINGHAM TERRACE....7D-7E
BUCKNELL ROAD....1D-2E
BUENA VISTA ROAD....3A
BURKE LANE....4L
BURNETT LANE....4L

C

CALVIN ROAD....4E-4F
CAMERON STREET....5E-6E
CAPE STREET....9A
CARISBROOKE ROAD....1H-2I
CARLTON ROAD....6E-6F
CAROLINE STREET....4H
CARTWRIGHT ROAD....7E-8F
CARVER ROAD....4J-4K
CAVANAGH ROAD....2C
CEDAR BROOK ROAD....2A
CEDAR STREET....2E-5L
CEDAR TERRACE....4L
CENTRAL STREET....4A-5E
CHAPEL PLACE....3I
CHARLES RIVER COURT....7C
CHARLES STREET....3F
CHATHAM ROAD....2J
CHENEY DRIVE....8A
CHESTERTON ROAD....1C-1D
CHESTNUT STREET....2E-3H
CHILTERN ROAD....1I
CHURCH STREET....5D-5E
CLAFLIN ROAD....1C-2C
CLARK ROAD....5I
CLEVELAND ROAD....2D-3D
CLIFF ROAD....1F-3H
CLIFFORD STREET....5F
CLIFTON ROAD....3G-4G
CLOCK TOWER DRIVE....3H-3I
CLOVELLY ROAD....4H
COLBURN ROAD....2H-3H
COLBY ROAD....1A
COLGATE ROAD....8E
COLLEGE ROAD....4A
COLUMBIA STREET....1J-2K
COMSAT STREET....5K
COMMONWEALTH PARK....2J
CORNELL ROAD....8E
COTTAGE STREET....6D-6E
COTTONWOOD ROAD....5F-5G
CRANMORE ROAD....1E-2F
CREECHPO STREET....2J
CREST ROAD....4D-5E
CROCKER FARM DRIVE....1J
CROSS STREET....5I
CROTON STREET....1J-3I
CROWN RIDGE ROAD....4D
CUNNINGHAM ROAD....3I
CURVE STREET....4D-5D
CUSHING ROAD....2G-3G
CYPRESS ROAD....2G

D

DALE STREET....2B-3B
DAMIEN ROAD....2K-3K
DANA ROAD....6E
DEAN ROAD....1I
DEARBORN STREET....4M-5M
DEERFIELD ROAD....2E
DELAMSON CIRCLE....5E
DELL STREET....1C
DENNIS ROAD....1I-1J
DENTON ROAD....5H-6E
DERING PATH....7F
DEXTER ROAD....5F
DINSMORE ROAD....2G
DONIZETTI STREET....3K-4F
DORSET LANE....3C-4C
DOVER ROAD....6D-8E
DUDLEY ROAD....4J
DUKES ROAD....2E
DUNBOIN ROAD....1I
DURANT ROAD....3L-3C
DURKEY ROAD....3M-4M

E

EARLE ROAD....2C-3C
EATON COURT....3H
EDGE HILL ROAD....1G
EDGEBROOK AVENUE....1A-2A
EDGEMOOR CIRCLE....2A
EDGEWATER DRIVE....1I-1J
EDMUNDS ROAD....1F-3G
EISENHOWER CIRCLE....7F-7G
ELIOT STREET....6E
ELM STREET....2I-3I
ELMWOOD ROAD....2C-2D
EMERSON ROAD....2K-4K
ESSEX ROAD....3E
EVERETT STREET....4E-5E
EVERGREEN AVENUE....1B

F

FAIRBANKS AVENUE....2J-3K
FALMOUTH CIRCLE....1E
FALMOUTH ROAD....1E-1F
FARM ROAD....5E
FELLS CIRCLE....6C
FENWAY ROAD....3D-3C
FERNNOK AVENUE....1B
FIFE ROAD....5L
FISHER AVENUE....3C
FISKE ROAD....3J-3K
FLETCHER ROAD....4H
FOREST STREET....4G-6I
FOX HILL ROAD....1A-3F
FRANAR ROAD....4G-5G
FRANCIS ROAD....3E-4E
FRANKLIN ROAD....4H-5H
FROST CIRCLE....2A-2B
FULLER BROOK ROAD....6G-7G
FULLER ROAD....2I

G

GARDEN PLACE....3H
GARDEN ROAD....2H-3H
GARRISON ROAD....2B-2C
GERALDINE DRIVE....4G
GILSON ROAD....4G-3H
GLEN CROSS ROAD....1I-2I
GLEN ROAD....1H-2J
GLEN BROOK ROAD....1B
GRANITE STREET....4B
GRANT AVENUE....4G
GRANTLAND ROAD....3I
GRANTLAND ROAD EXTENSION....3I
GREAT PLAIN AVENUE....5G-7H
GREENBOUGH LANE....8F
GREENLAWN AVENUE....1J
GREENWOOD ROAD....2G-3G
GREYLOCK ROAD....1F-1G
GROVE STREET....5E-9G

H

HALSEY AVENUE....3C-4C
HAMILTON ROAD....1C
HAMPDEN STREET....6E
HAMPSHIRE ROAD....1E-1F
HARDY ROAD....3C
HARRIS AVENUE....3M-4M
HARVARD STREET....4D
HASTINGS STREET....4K-4L
HAVEN FIRM ROAD....2D-3D
HAWTHORNE ROAD....2G-2H
HAYDEN PLACE....4L
HECKLE STREET....3I-3J
HEMING FARM ROAD....5H-6H
HICKORY ROAD....1F-3G
HIGHLAND ROAD....1E
HIGHLAND ROAD....4H
HIGH LEDGE AVENUE....1A-2A
HIGH MEADOW CIRCLE....4D
HILL TOP ROAD....4E-4F
HILLCROFT ROAD....1A
HILLSIDE ROAD....2I-2J
HOBART ROAD....6F
HODGES AVENUE....4C
HOLLIS STREET....4E-5E
HOMESTEAD ROAD....6D
HOPKINSON STREET....3G
HOME STREET....4D-5D
HUNDREDS CIRCLE....4H
HUNDREDS ROAD....1I-2H
HUNNEWELL STREET....4L-6E
HUNTING CIRCLE....3E
HUNTING STREET....2E-3H

I

INDIAN SPRINGS WAY....1I-2J
INGERSOLL ROAD....2C
INGLESIDE ROAD....1A
INGRAHAM ROAD....7D-7E
INTERVALE ROAD....1J
INVERNESS ROAD....5I
IVY CIRCLE....4D
IVY ROAD....3D-4D

J

JACKSON ROAD....5K
JEFFERSON ROAD....5K
JUNIPER ROAD....6F-7F

K

KENDALL ROAD....3B
KENILWORTH CIRCLE....7E-8E
KENILWORTH ROAD....7E-8E
KIMLO ROAD....3G-3H
KINGSBURY STREET....3F-4F
KIPLING ROAD....2J-3K
KIRKLAND CIRCLE....3G-4G

L

LAFAYETTE CIRCLE....3C
LAKE ROAD....3B
LAMAR ROAD....3J
LANTERN LANE....4M
LARCH ROAD....7D
LATHROP ROAD....7F
LAUREL AVENUE....4G-4H
LAUREL TERRACE....4G-4H
LAWRENCE ROAD....4C-5C
LAWSONS WAY....1G-2G
LEDYARD STREET....3E-3F
LEDWOOD ROAD....2B
LEHIGH ROAD....7E-8E
LEIGHTON ROAD....6D-7D
LEXINGTON ROAD....2B-3B
LILAC CIRCLE....7D
LINCOLN CIRCLE....5I
LINCOLN ROAD....5I
LINCOLN STREET....8A-9A
LINDEN STREET....4G-5H
LINWOOD ROAD....2D
LIVERMORE ROAD....4H-5H
LIVINGSTON ROAD....7D-8D
LOCUST ROAD....1I
LONGFELLOW ROAD....2J-3J
LONGMEADOW ROAD....8D-8E
LOUIS DRIVE....1C
LOVEWELL ROAD....4D-6D
LOWELL ROAD....2E-2G

M

MacARTHUR ROAD....3C-4C
MADISON ROAD....4E-5H
MANOR AVENUE....1A-1C
MANSFIELD ROAD....2D
MAPLE ROAD....4M
MARION AVENUE....4E
MARSHALL ROAD....4C
MARTIN ROAD....2C-3C
MARVIN ROAD....3F-4F
MASSASOIT ROAD....2C-2D
MAUGUS AVENUE....3H-4I
MAUGUS HILL ROAD....3H-4I
MAURICE ROAD....4D
MAYO ROAD....1A-1C
MCLAREN ROAD....3B
McLEAN STREET....4L-4M
MEADOW LANE....2B
MEADOWBROOK ROAD....1D
MELLON ROAD....3C
MICA LANE....1K-2K
MIDDLESEX STREET....6E
MIDLAND ROAD....6D
MINUTEMAN LANE....6M
MONADNOCK ROAD....1E-1G
MONROE ROAD....5K
MONTVALE ROAD....1J-2J
MORELLA CIRCLE....3C
MORSES POND ACCESS ROAD....4B-4C
MORSES POND ROAD....4A
MORTON STREET....5F
MOUNTVILLEM ROAD....2E
MULSKEEN LANE....3J-4J

N

NANTUCKET ROAD....2E
NEBSCUT ROAD....2B
NORFOLK TERRACE....1D
NORTHGATE ROAD....1C-1D
NORWICH ROAD....2D-3D

O

OAK CLIFF ROAD....1G
OAK STREET....3D-3E
OAKDALE AVENUE....3B
OAKENSCROFT ROAD....4E-5E
OAKLAND CIRCLE....3I-4I
OAKLAND STREET....3I-5K
OAKRIDGE ROAD....3D-3E
OLD COLONY ROAD....2F-3G
OLD FARM ROAD....1G-1H
OLD TOWN ROAD....1I
ORCHARD STREET....1J
ORDWAY ROAD....5H
ORIOLE ROAD....3K-3L
OTTAWAY CIRCLE....2B
OVERBROOK DRIVE....1A-2A
OX BOW ROAD....1I
OXFORD ROAD....1C-1D

P

PAINE STREET....4G
PARK AVENUE....4H-5H
PARKER ROAD....1B-1C
PARKRIDGE ROAD....6J
PATTON ROAD....4C
PECK AVENUE....5G
PEIRCE ROAD....1F-1G
PEMBROKE ROAD....1H-8H
PICKEREL ROAD....3A
PICKEREL TERRACE....3A
PILGRIM CIRCLE....2C
PILGRIM ROAD....2C-2D

P (cont'd)

PINE PLAIN ROAD....1C-2C
PINE RIDGE ROAD....1J
PINE STREET....2I-3I
PINE TREE ROAD....4E
PINDALE AVENUE....1B
PINEWOOD CIRCLE....3D
PINEWOOD ROAD....3D
PLEASANT STREET....3D-4E
PLYMOUTH ROAD....2F-3G
POLARIS CIRCLE....5I
POND ROAD....4A-7B
POPLAR ROAD....1D-4D
PRESCOTT STREET....4B
PRINCETON ROAD....1A-1B
PRISCILLA CIRCLE....4J
PRISCILLA ROAD....4J
PROSPECT STREET....2J-2K
PUTNEY ROAD....4J

R

RADCLIFFE ROAD....6F
RAILROAD AVENUE....5E
RAILROAD STREET....5E
RAVINS ROAD....1H
REDWOOD ROAD....3K-3L
REGIS ROAD....3C
RICE STREET....4G-5G
RICHLAND ROAD....1C-1D
RIDGE HILL FARM ROAD....8D
RIDGEWAY ROAD....1B-1I
RIVER CLIFF ROAD....1I-1J
RIVER RIDGE....2L-3L
RIVER STREET....2E
RIVERDALE ROAD....1I-1J
ROBBINS ROAD....5F
ROBERTS ROAD....3G
ROCKRIDGE ROAD....2G-2H
ROCKLAND STREET....3G-4G
ROUTE 128....2L-4M
ROYALSTON ROAD....1E-1F
RUSSELL ROAD....3B-4B
RUTGERS ROAD....2D

S

SABRINA ROAD....8D
SABRINA FARM....8D
SAGAMORE ROAD....2F-3G
SALEM ROAD....1E
SAUNDERS TERRACE....1I
SAWYER PARK ROAD....5I-6I
SAWYER ROAD....3G
SCHALLER STREET....8A
SCHOOL STREET....3E
SCOTCH PINE CIRCLE....1E-1F
SCOTCH PINE ROAD....1F
SEAVER STREET....6G-5G
SEAWARD ROAD....3M-4M
SERVICE DRIVE (COLLEGE WAY)....6C-D
SESSIONS STREET....3B-5F
SHADON LANE....3B
SHAW ROAD....3B-3C
SHEEHAN CIRCLE....4L
SHELLEY ROAD....5E
SHELLEY ROAD....5E
SHERIDAN CIRCLE....5E
SHERIDAN ROAD....4L-5L
SHIRLEY ROAD....2B-2C
SHORE ROAD....3A
SIMPSON ROAD....4C
SKYLINE DRIVE....6G-7G
SMITH STREET....5F-5G
SOLAR STREET....6E-6F
SOUTH RIVER STREET....8A
SOUTH WOODSIDE AVENUE....2A-2B
SOUTHGATE ROAD....5F-6F
SOUTHWICK CIRCLE....3G-4G
SPRAGUE ROAD....3E-5E
SPRING STREET....5L
SPRINGDALE AVENUE....2J
SPRUCE PARK....6E
SQUIRREL ROAD....2I
ST. MARY'S CEMETERY....5L
STANDISH CIRCLE....6J
STANDISH ROAD....3J-5J
STANFORD ROAD....1D-2E
STATE STREET....4F-5G
STEARNS ROAD....3E
STERLING ROAD....4E-6F
STEVENS STREET....2A
STONEHILL ROAD....3B
STONEFIELD LANE....7C
STRATHMORE ROAD....4D
STURBRIDGE ROAD....1D-1E
SUDBURY ROAD....1B
SUFFOLK ROAD....2D-2E
SUMMIT ROAD....4D
SUMNER ROAD....5G-5H
SUNNYSIDE AVENUE....1A-1B
SUNSET ROAD....4D
SURREY LANE....2H
SWARTHMORE ROAD....5F-6F
SYLVAN ROAD....2J
SYLVESTER TERRACE....6G

T

TANGLEWOOD ROAD....2E-3E
TAPPAN ROAD....6D-7E
TAYLOR ROAD....3F
TEMPLE ROAD....6E-7E
TENNYSON ROAD....2J-3J
THACKERAY ROAD....3F
THE WATERWAY....1J-2J
THOMAS ROAD....2B-2C
TRINITY COURT....2D-2E
TURNER ROAD....4C
TWITCHELL STREET....5F-5G

U

UPLAND ROAD....6D
UPSON ROAD....1A-1B
UPWEY ROAD....3F-4G

V

VALLEY ROAD....1B-2H
VANE STREET....7D
VISTA ROAD....5G

W

WABAN STREET....5D
WACHUSETT ROAD....1F-2F
WALL STREET....3F-4F
WALNUT PLACE....2E
WALNUT STREET....2J-2L
WARELAND ROAD....2I-4I
WASHBURN AVENUE....2J-3J
WASHINGTON COURT....2C
WASHINGTON STREET....1L-8H
WEBB AVENUE....4H-5H
WEDGWOOD ROAD....2D
WELLESLEY AVENUE....5E-6K
WEST RIDING....6E
WESTERLY STREET....3E-4E
WESTGATE....1D-3D
WESTMINSTER CIRCLE....1E
WESTON ROAD....1C-6D
WESTON TERRACE....1C
WESTWOOD ROAD....4E-6F
WHITE OAK ROAD....1G
WHITING ROAD....5G-5H
WHITTIER ROAD....2J-3K
WILDE ROAD....2C
WILDON ROAD....6G-7G
WILDWOOD CIRCLE....6E
WILLIAM STREET....3M-4M
WILLOW PARK....4L
WILLOW ROAD....3C-3D
WILLOW STREET....5I
WILSON STREET....5F
WINDEMERE LANE....4F
WINDEMERE ROAD....3F-4F
WINDING RIVER CIRCLE....8C
WINDING RIVER ROAD....8C-9C
WINDSOR ROAD....5E-5I
WINGATE ROAD....1C-1D
WINSLOW ROAD....4J
WINTHROP ROAD....7D
WISHALL CIRCLE....5E
WOODBINE ROAD....3D
WOODCHESTER ROAD....1G
WOODCLIFF ROAD....1F-2G
WOODLAWN ROAD....1C
WOODLAND ROAD....2C
WOODLAND STREET....2I-3I
WOODLAWN CEMETERY....6F-6G
WOODLAWN OVAL....3I
WOODRIDGE ROAD....6F-7F
WOODSIDE AVENUE (North)....1A
WOODSIDE AVENUE (South)....1A-2A
WOODWAY ROAD....6E
WORCESTER STREET....2A-4M
WYNNEWOOD ROAD....2E-3E

Y

YARMOUTH ROAD....1D-1E