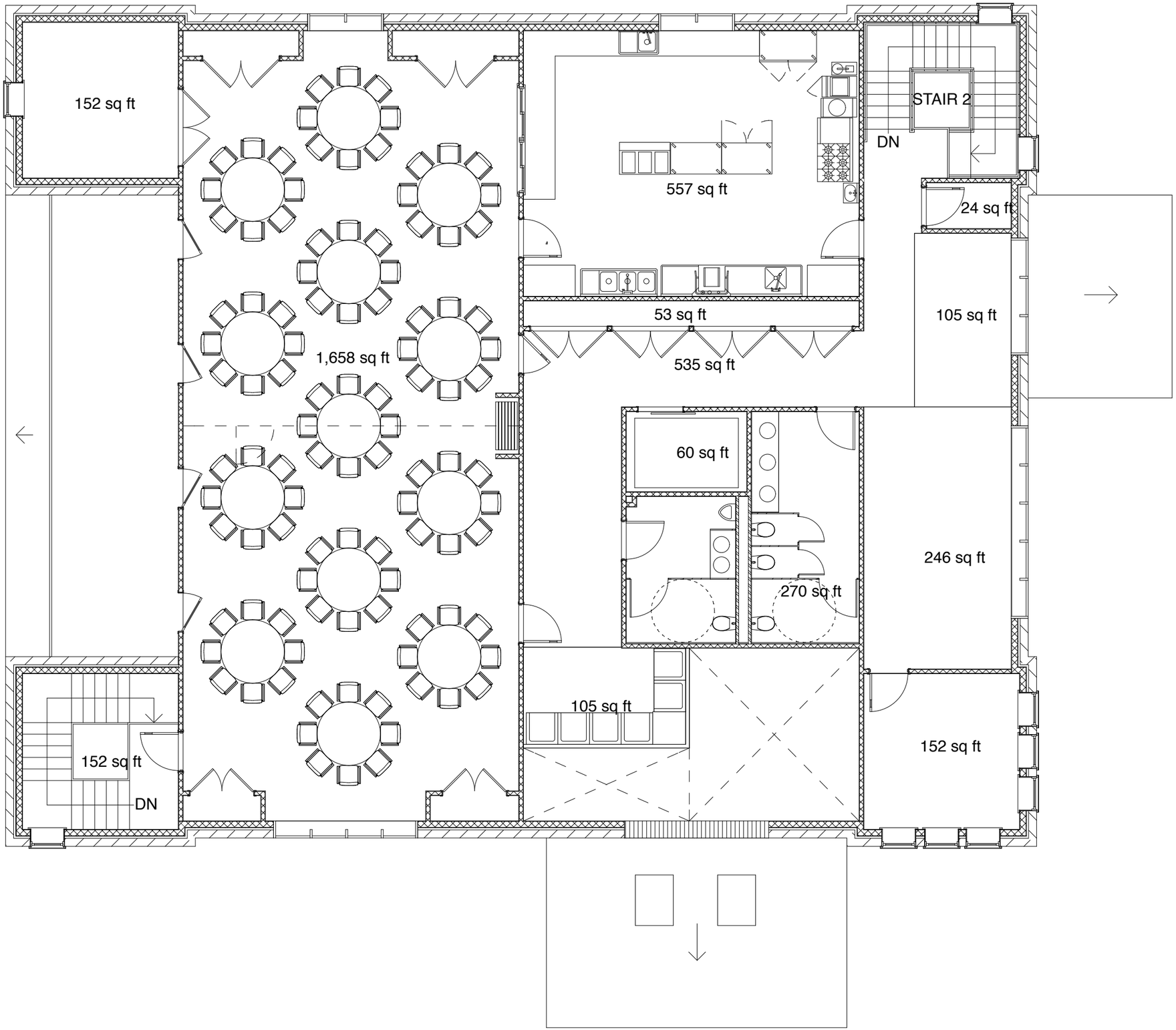


ID102

These drawings and specifications were prepared for use at the location indicated hereon. Publication and use is expressly limited to the identified location. Re-use or reproduction by any method, in whole or in part, is prohibited without the written permission of Sterling Associates Incorporated Architects. © 2004

NUMBER 0821

PROJECT WELLESLEY SENIOR CENTER

DRAWING SECOND FLOOR FURNITURE PLAN

DATE 01/16/09

1/8"=1'-0"

DWN BY

AP BY

Sterling Associates Incorporated
Architects
19 Bishop Allen Drive
Cambridge, MA. 02139
(617) 441-7955
FAX 441-0978