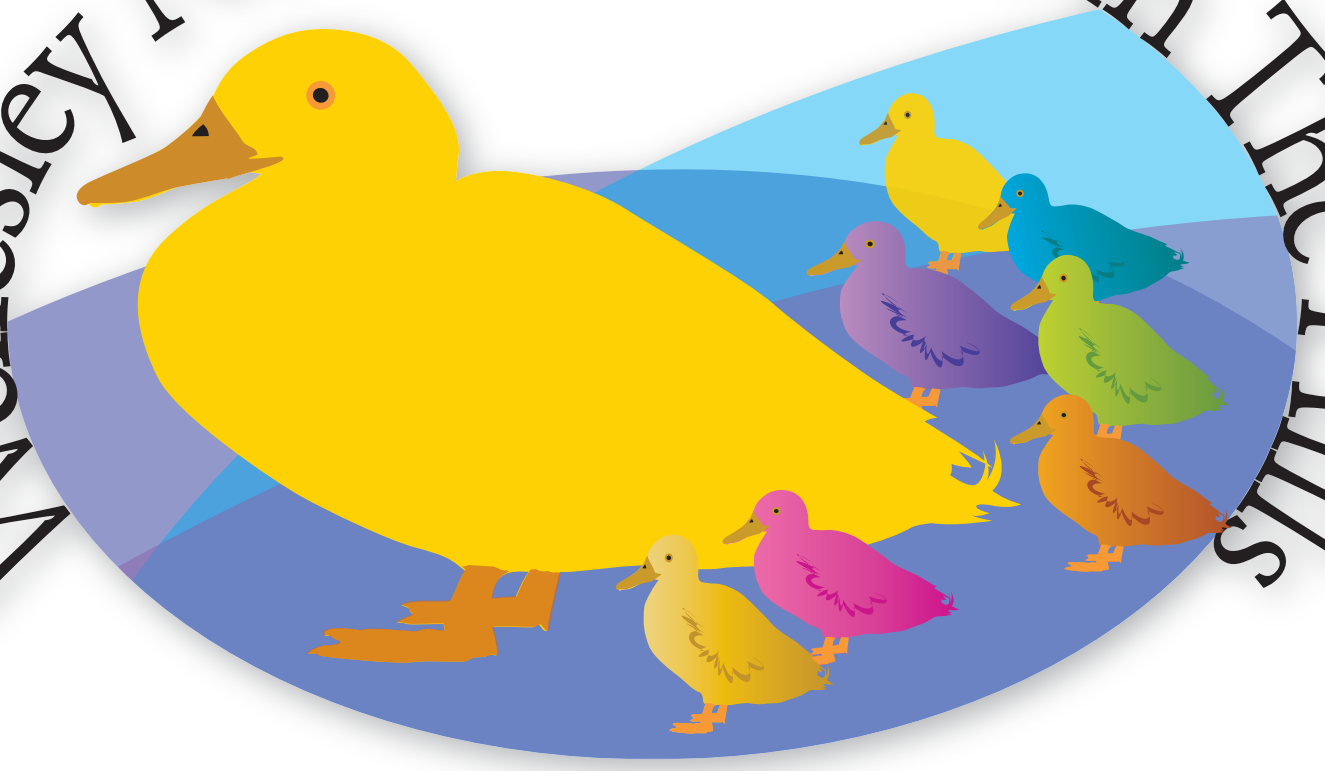Wellesley Nursery School In The Hills