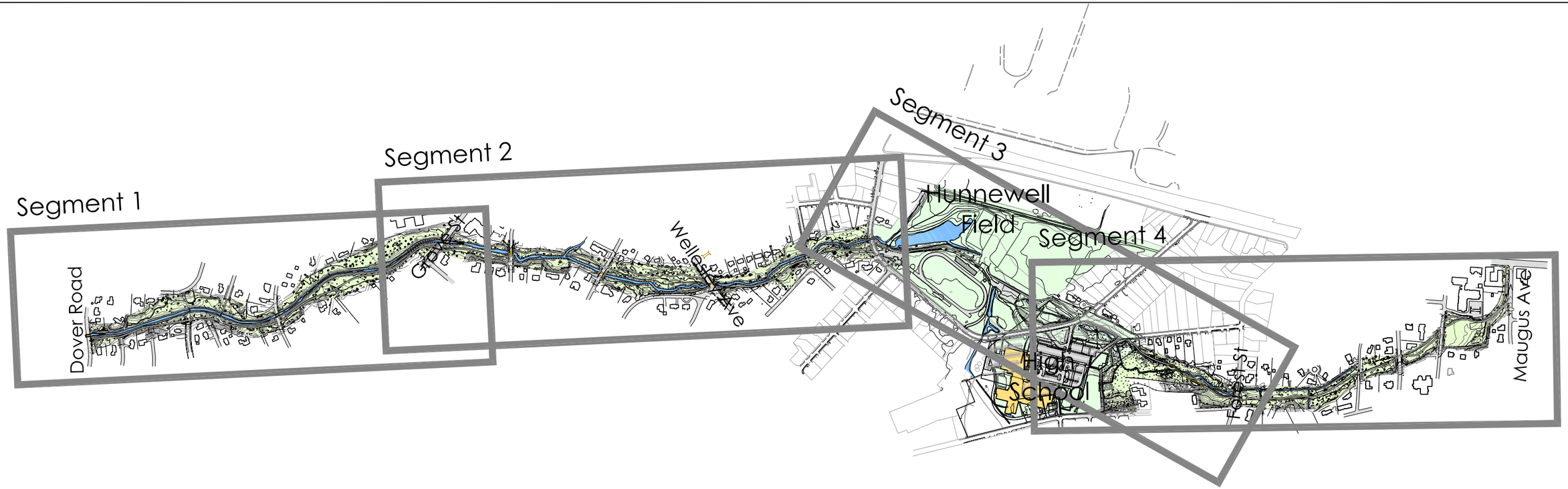

LOCUS MAP - NTS

SEGMENT 1: DOVER ROAD TO GROVE STREET
SEGMENT 2: GROVE STREET TO STATE STREET
SEGMENT 3: HUNNEWELL FIELD AREA
SEGMENT 4: PAINE STREET TO MAUGUS AVENUE

GENERAL NOTES:

1. FULLER BROOK PARK EXISTING CONDITIONS SURVEY & AUTOCAD FILES WERE OBTAINED FROM THE TOWN OF WELLESLEY, DEPARTMENT OF PUBLIC WORKS, DIVISION OF ENGINEERING, NOVEMBER 29, 2010. PRESSLEY ASSOCIATES IS NOT RESPONSIBLE FOR THE ACCURACY OF ANY OF THE EXISTING CONDITIONS SHOWN ON THESE PLANS.
2. TREE PRUNING, REMOVAL AND INVASIVE SPECIES MANAGEMENT RECOMMENDATIONS BY TREE SPECIALISTS, INC, FOR MORE DETAIL PLEASE SEE ASSOCIATED VEGETATIVE ASSESSMENT AND TREATMENT RECOMMENDATIONS REPORT.
3. STREAM BED DREDGING, RESHAPING AND BANK STABILIZATION RECOMMENDATIONS BASED ON AECOM EVALUATION, FALL 2010.
4. ALL PHYSICAL WORK ON HISTORIC STRUCTURES SHOULD MEET THE SECRETARY OF THE INTERIOR'S STANDARDS FOR TREATMENT OF HISTORIC PROPERTIES, STANDARDS FOR REHABILITATION. ENCROACHING WOODY VEGETATION SHOULD BE REMOVED FROM ALL BRIDGE STRUCTURES.
5. DETAILED PLANTING DESIGN AND VEGETATION TREATMENT RECOMMENDATIONS WILL BE DEVELOPED IN PHASE 3: DESIGN AND PERMITTING.

General Legend

Path
- Stabilized Soft Surface
- Boardwalk
- Bituminous

Stream and Bank
- Remove concrete liners/other materials and redesign/reconstruct channel shape
- Redesign/reconstruct channel shape
- Bank Stabilization
- Dredging

Vegetation
- Trees - priority #1 - pruning and cabling
- Trees - priority #2 - pruning and cabling
- Trees - priority #3 - pruning and cabling
- Tree to remove - priority #1
- Tree to remove - priority #2
- Tree to remove - priority #3
- Tree area needing further assessment
- Invasive species management - priority #1
- Invasive species management - priority #2
- Invasive species management - priority #3
- Buffer planting - shrubs only
- Buffer planting - shrubs & trees
- Buffer planting - infill into existing vegetation
- Turf stabilization - Priority #1
- Turf stabilization - Priority #2
- Wet meadow

Fuller Brook Park Preservation Project

Sheet #
P-1

Preliminary Design Plans

Wellesley, Massachusetts
January 14, 2011

Pressley Associates
Landscape Architects
1035 Cambridge Street
Cambridge, MA 02141
T: 617-491-5300
F: 617-491-7502
www.pressleyinc.com

Tree Specialists, Inc.
AECOM Engineers
LEC Environmental Consultants, Inc.

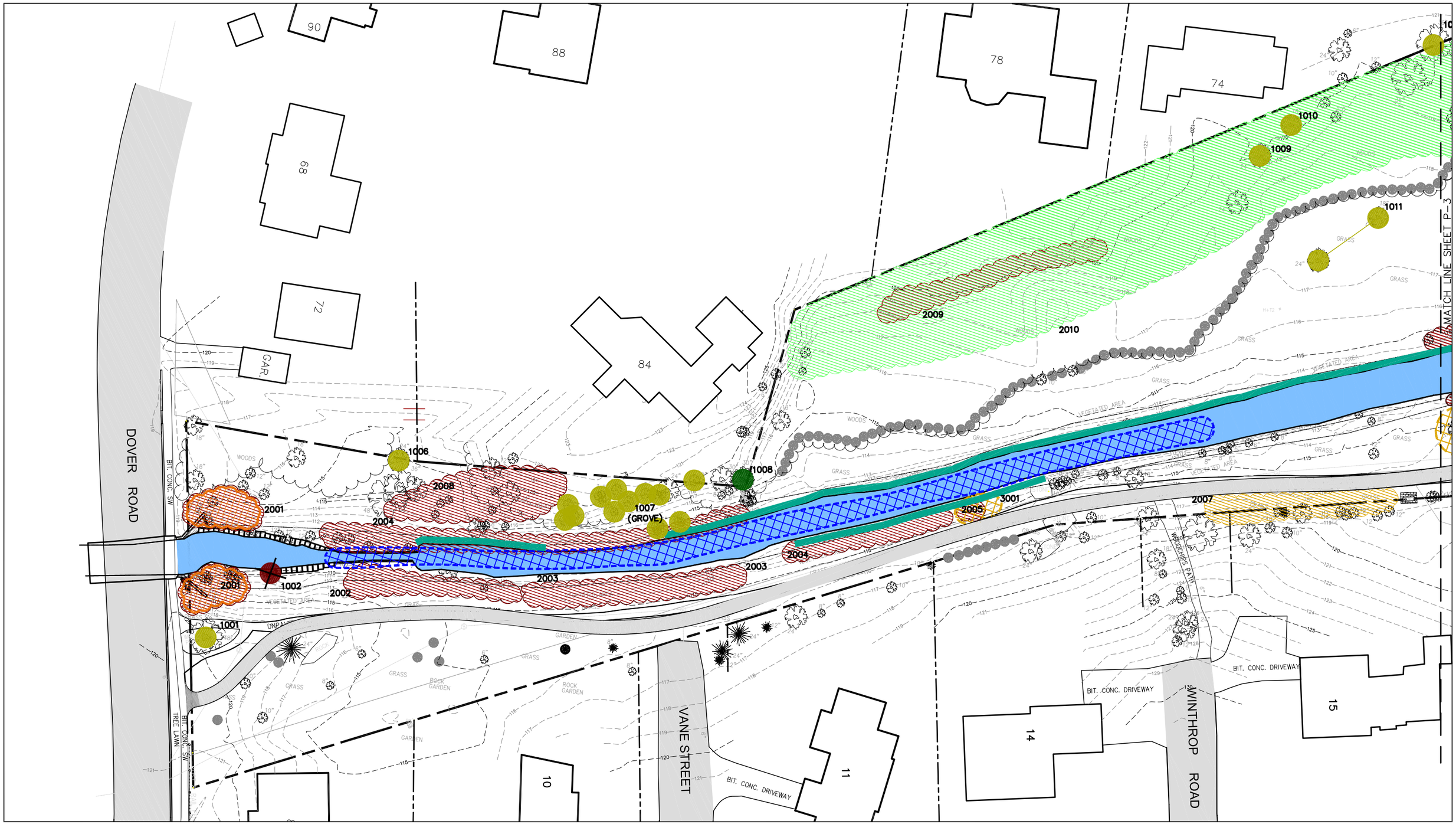

Fuller Brook Park Preservation Project

Sheet # P-2

Preliminary Design Plans

Wellesley, Massachusetts

January 14, 2011

Pressley Associates
Landscape Architects
1035 Cambridge Street
Cambridge, MA 02141
T: 617-491-5300
F: 617-491-7502
www.pressleyinc.com

Tree Specialists, Inc.

AECOM Engineers

LEC Environmental Consultants, Inc.

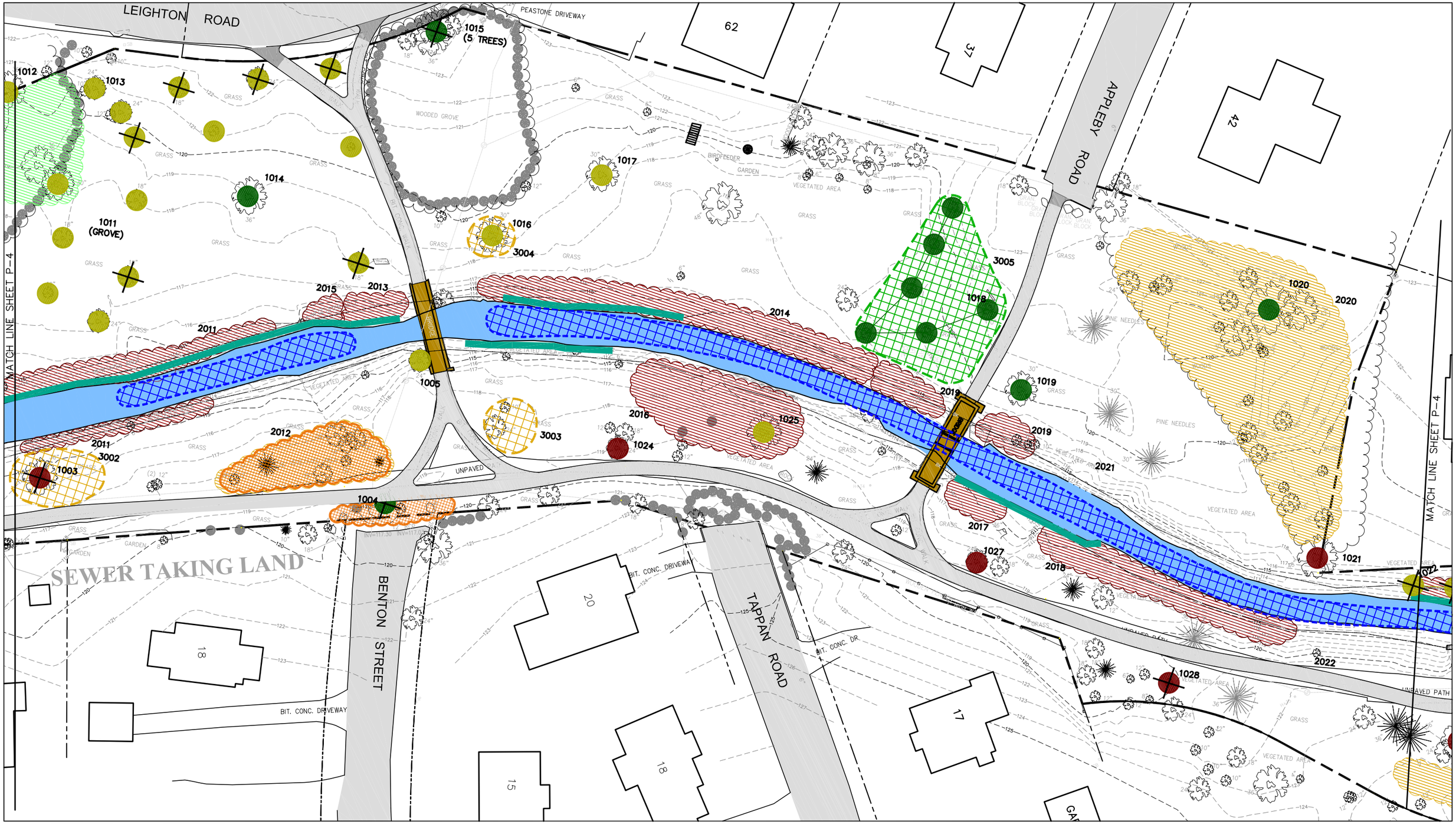

Fuller Brook Park Preservation Project

Sheet #
P-3

Preliminary Design Plans

Wellesley, Massachusetts

January 14, 2011

Pressley Associates
Landscape Architects
1035 Cambridge Street
Cambridge, MA 02141
T: 617-491-5300
F: 617-491-7502
www.pressleyinc.com

Tree Specialists, Inc.

AECOM Engineers

LEC Environmental Consultants, Inc.

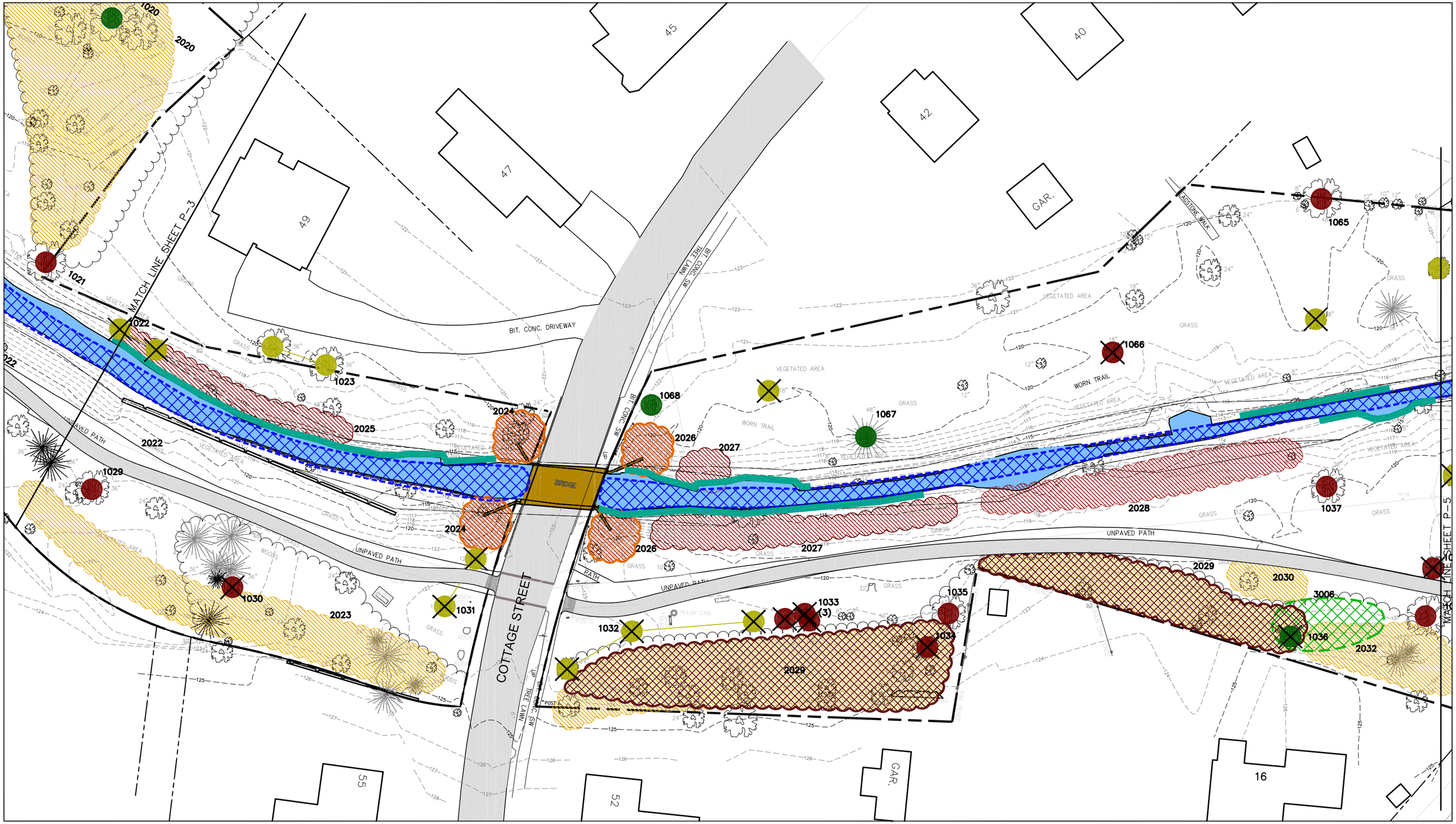

Fuller Brook Park Preservation Project

Sheet #
P-4

Preliminary Design Plans

Wellesley, Massachusetts

January 14, 2011

Pressley Associates
Landscape Architects
1035 Cambridge Street
Cambridge, MA 02141
T: 617-491-5300
F: 617-491-7502
www.pressleyinc.com

Tree Specialists, Inc.

AECOM Engineers

LEC Environmental Consultants, Inc.

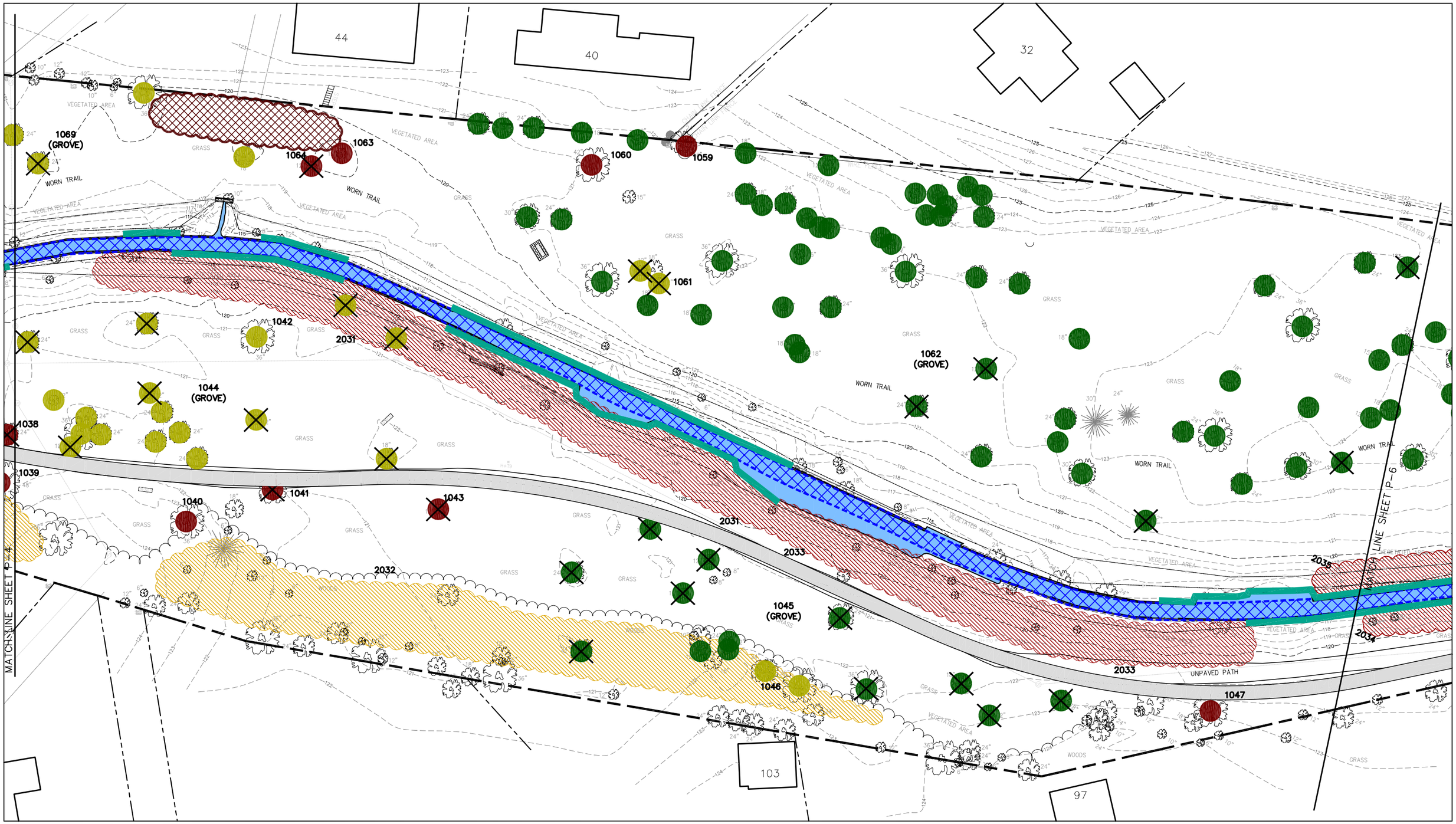

Fuller Brook Park Preservation Project

Sheet #
P-5

Preliminary Design Plans

Wellesley, Massachusetts

January 14, 2011

Pressley Associates
Landscape Architects
1035 Cambridge Street
Cambridge, MA 02141
T: 617-491-5300
F: 617-491-7502
www.pressleyinc.com

Tree Specialists, Inc.

AECOM Engineers

LEC Environmental Consultants, Inc.

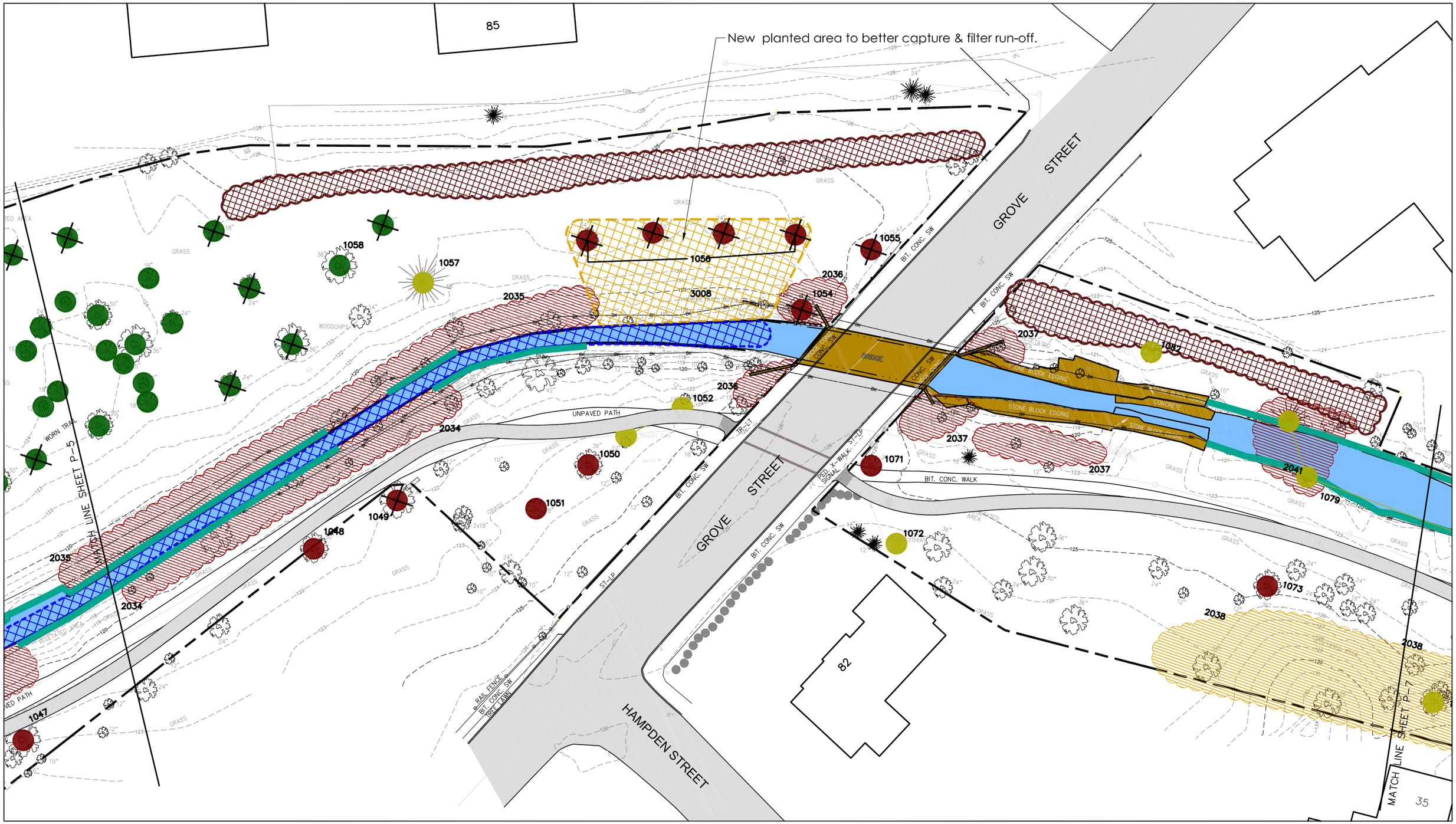

Fuller Brook Park Preservation Project

Sheet # P-6

Preliminary Design Plans

Wellesley, Massachusetts

January 14, 2011

Pressley Associates
Landscape Architects
1035 Cambridge Street
Cambridge, MA 02141
T: 617-491-5300
F: 617-491-7502
www.pressleyinc.com

Tree Specialists, Inc.

AECOM Engineers

LEC Environmental Consultants, Inc.

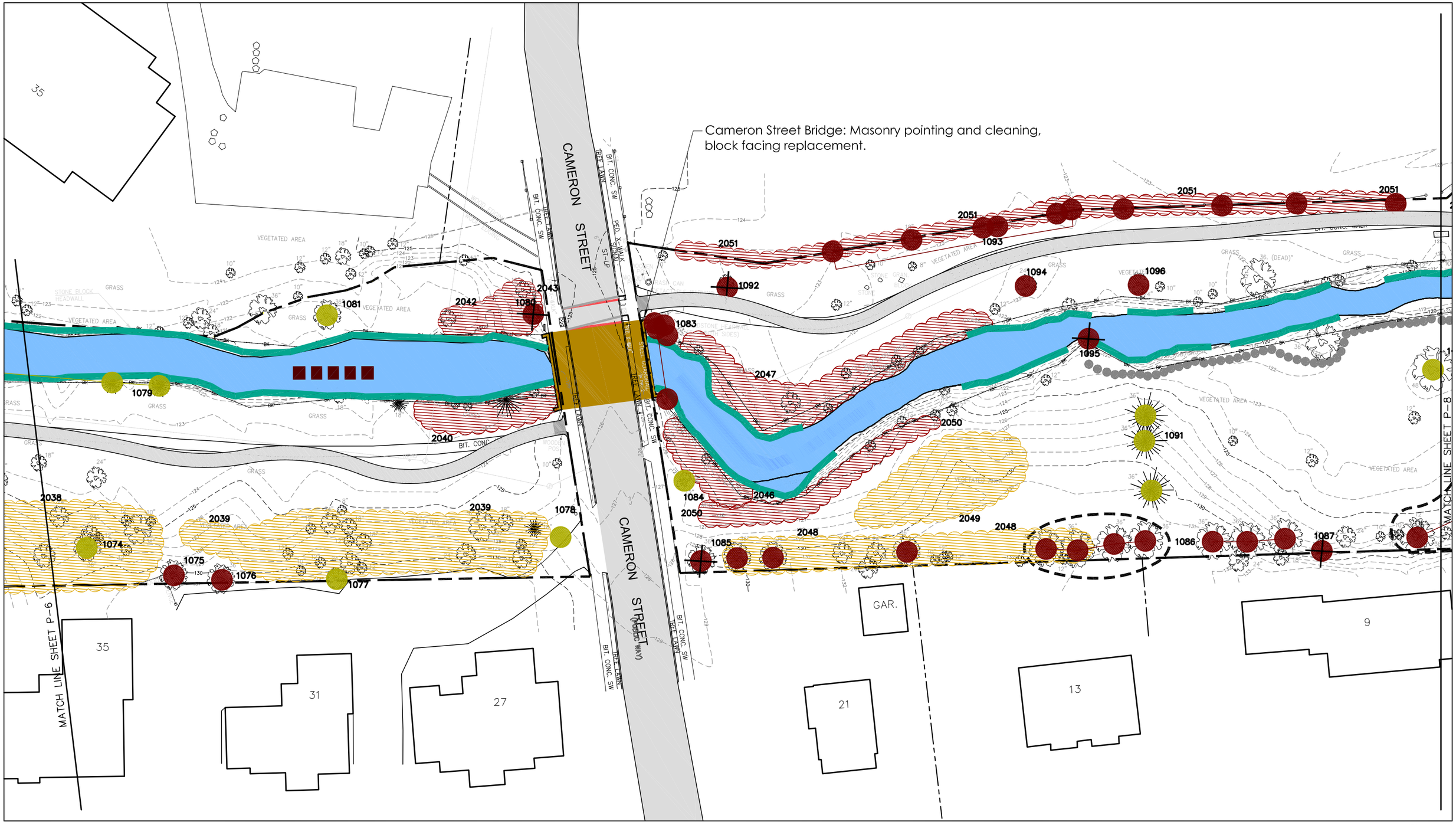

Fuller Brook Park Preservation Project

Sheet # P-7

Preliminary Design Plans

Wellesley, Massachusetts

January 14, 2011

Pressley Associates
Landscape Architects
1035 Cambridge Street
Cambridge, MA 02141
T: 617-491-5300
F: 617-491-7502
www.pressleyinc.com

Tree Specialists, Inc.

AECOM Engineers

LEC Environmental Consultants, Inc.

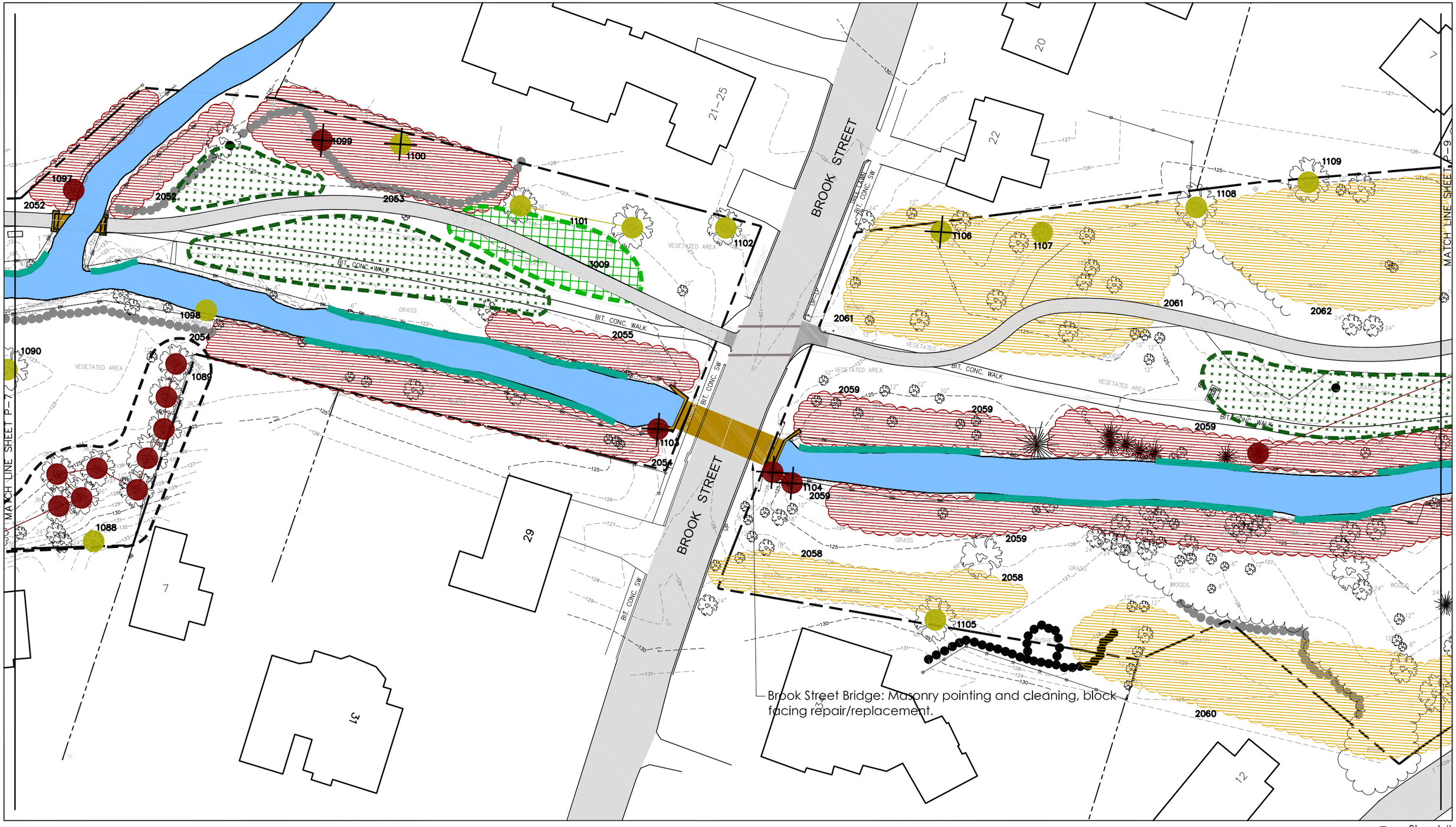

Brook Street Bridge: Masonry pointing and cleaning, block facing repair/replacement.

Fuller Brook Park Preservation Project

Sheet #
P-8

Preliminary Design Plans

Wellesley, Massachusetts

January 14, 2011

Pressley Associates
Landscape Architects
1035 Cambridge Street
Cambridge, MA 02141
T: 617-491-5300
F: 617-491-7502
www.pressleyinc.com

Tree Specialists, Inc.

AECOM Engineers

LEC Environmental Consultants, Inc.

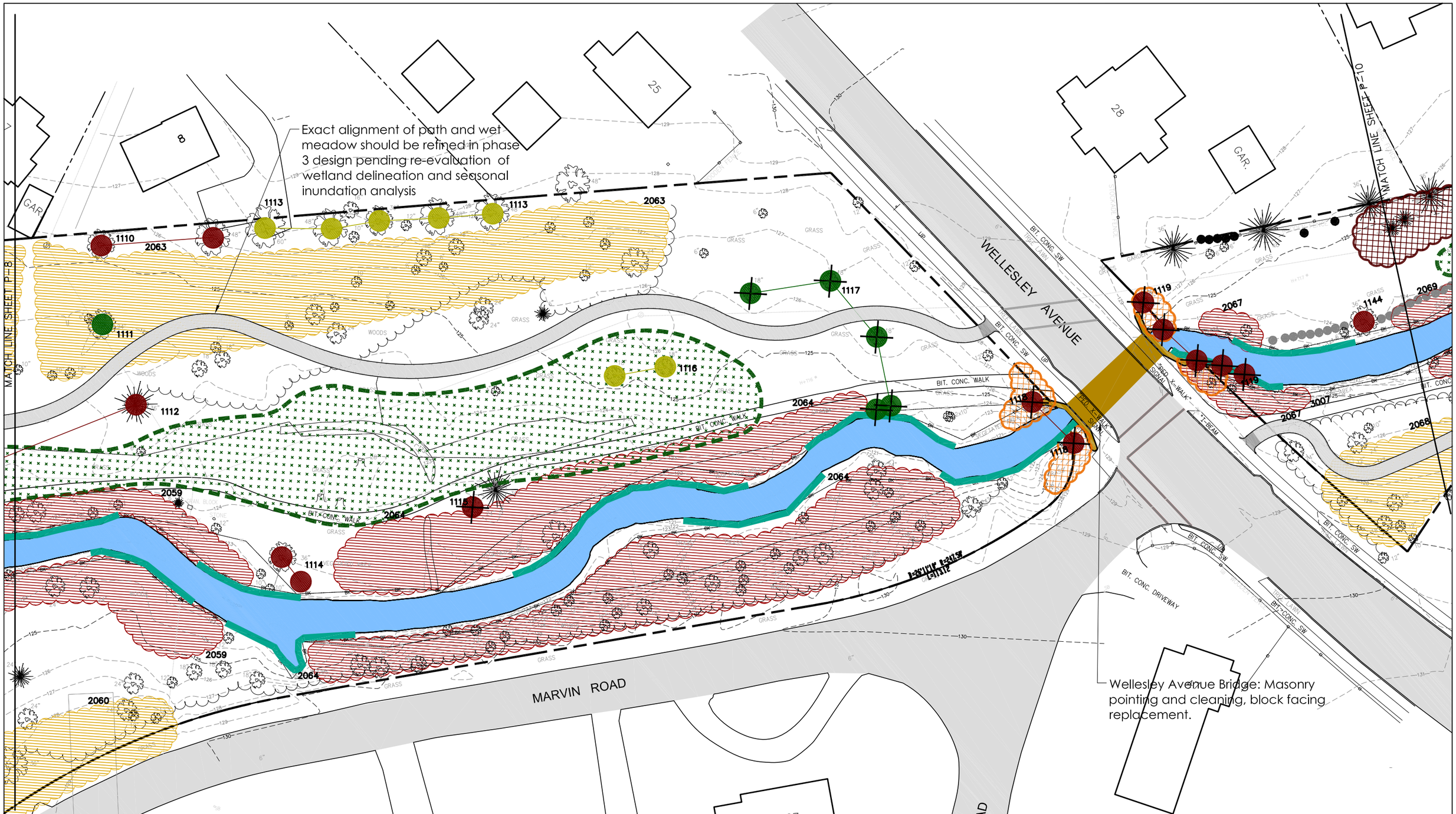

Fuller Brook Park Preservation Project

Sheet # P-9

Preliminary Design Plans

Wellesley, Massachusetts

January 14, 2011

Pressley Associates
Landscape Architects
1035 Cambridge Street
Cambridge, MA 02141
T: 617-491-5300
F: 617-491-7502
www.pressleyinc.com

Tree Specialists, Inc.

AECOM Engineers

LEC Environmental Consultants, Inc.

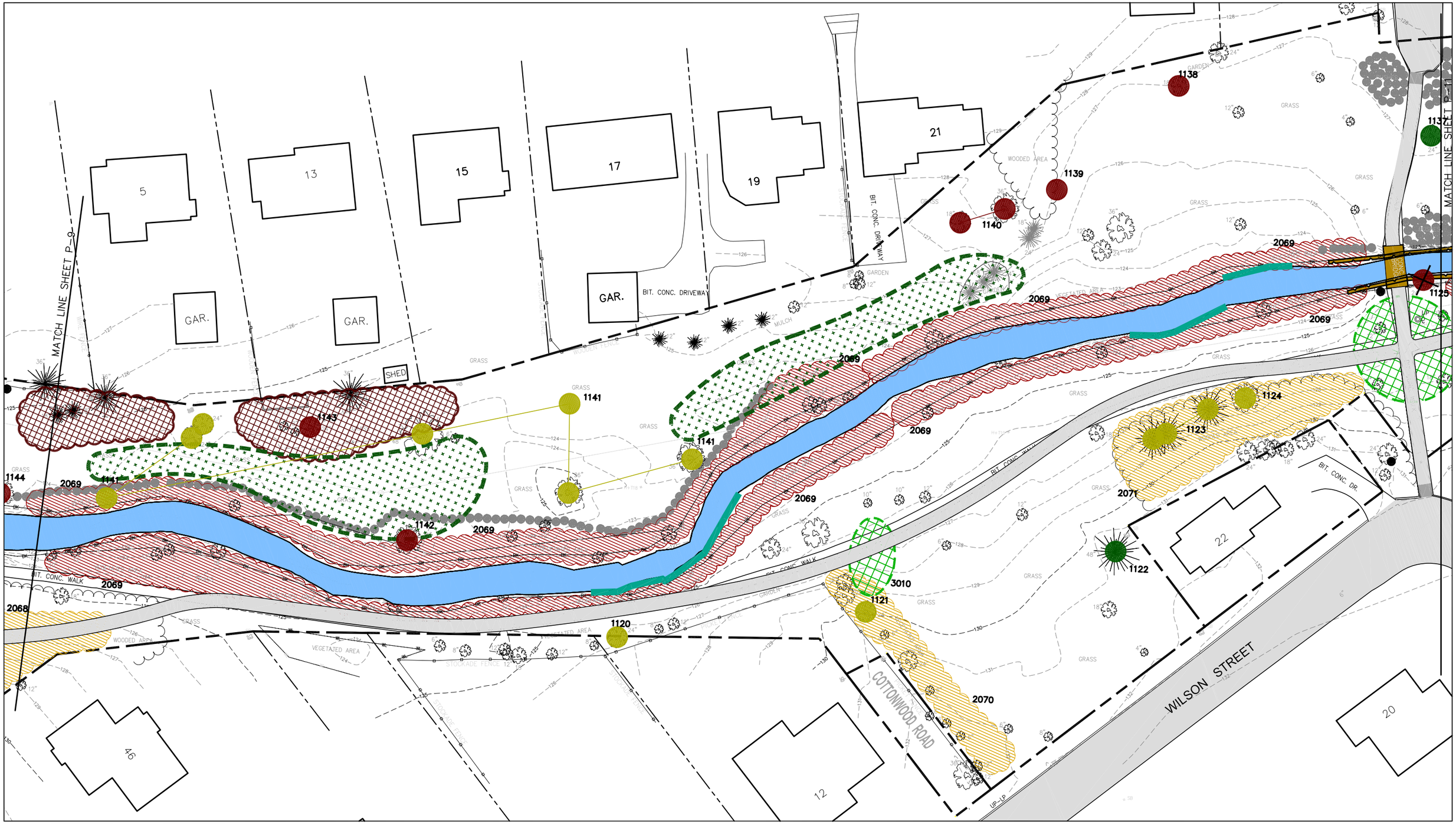

Fuller Brook Park Preservation Project

Sheet #
P-10

Preliminary Design Plans

Wellesley, Massachusetts

January 14, 2011

Pressley Associates
Landscape Architects
1035 Cambridge Street
Cambridge, MA 02141
T: 617-491-5300
F: 617-491-7502
www.pressleyinc.com

Tree Specialists, Inc.

AECOM Engineers

LEC Environmental Consultants, Inc.

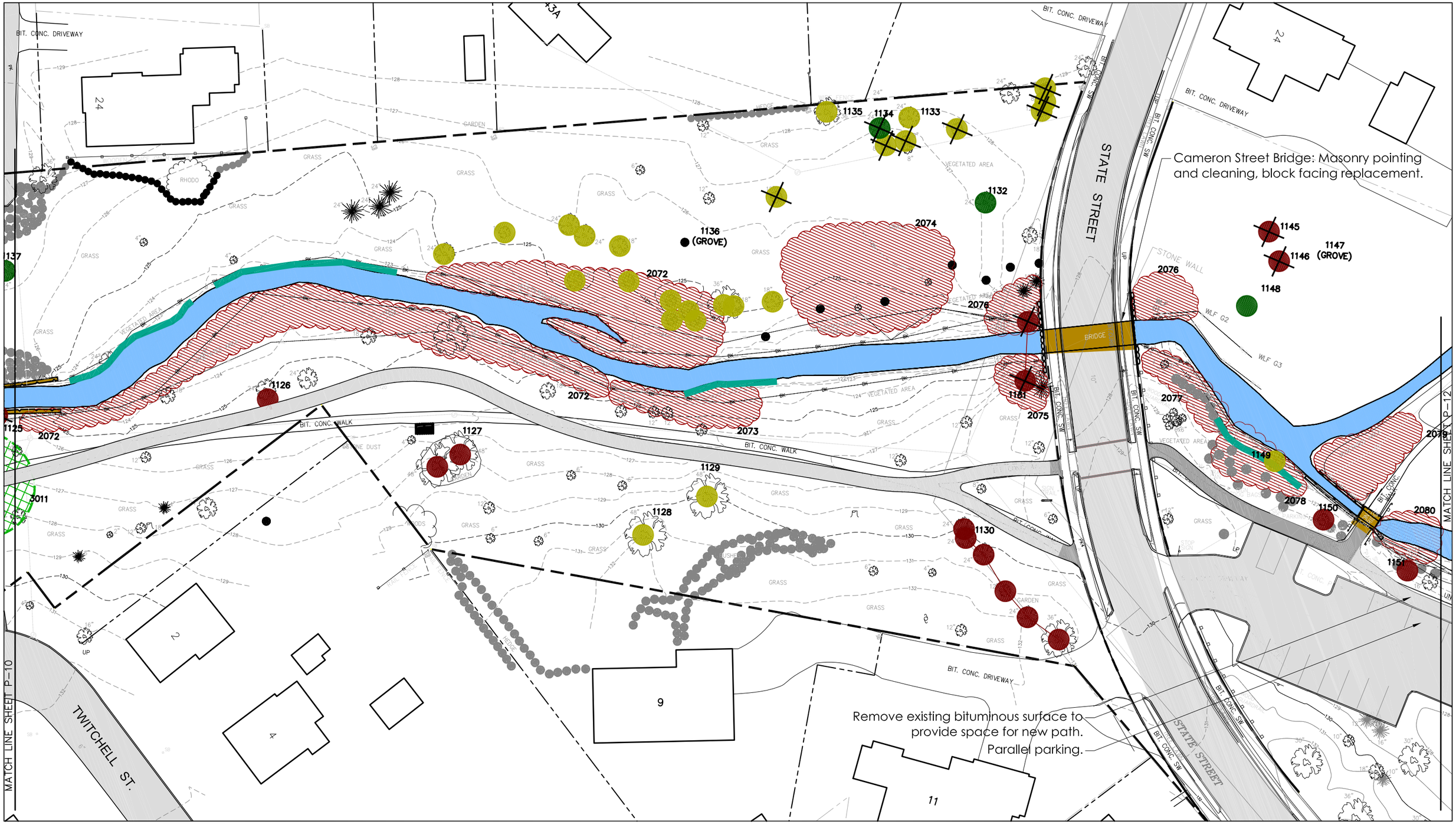

Fuller Brook Park Preservation Project

Sheet # P-11

Preliminary Design Plans

Wellesley, Massachusetts

January 14, 2011

Pressley Associates
Landscape Architects
1035 Cambridge Street
Cambridge, MA 02141
T: 617-491-5300
F: 617-491-7502
www.pressleyinc.com

Tree Specialists, Inc.

AECOM Engineers

LEC Environmental Consultants, Inc.

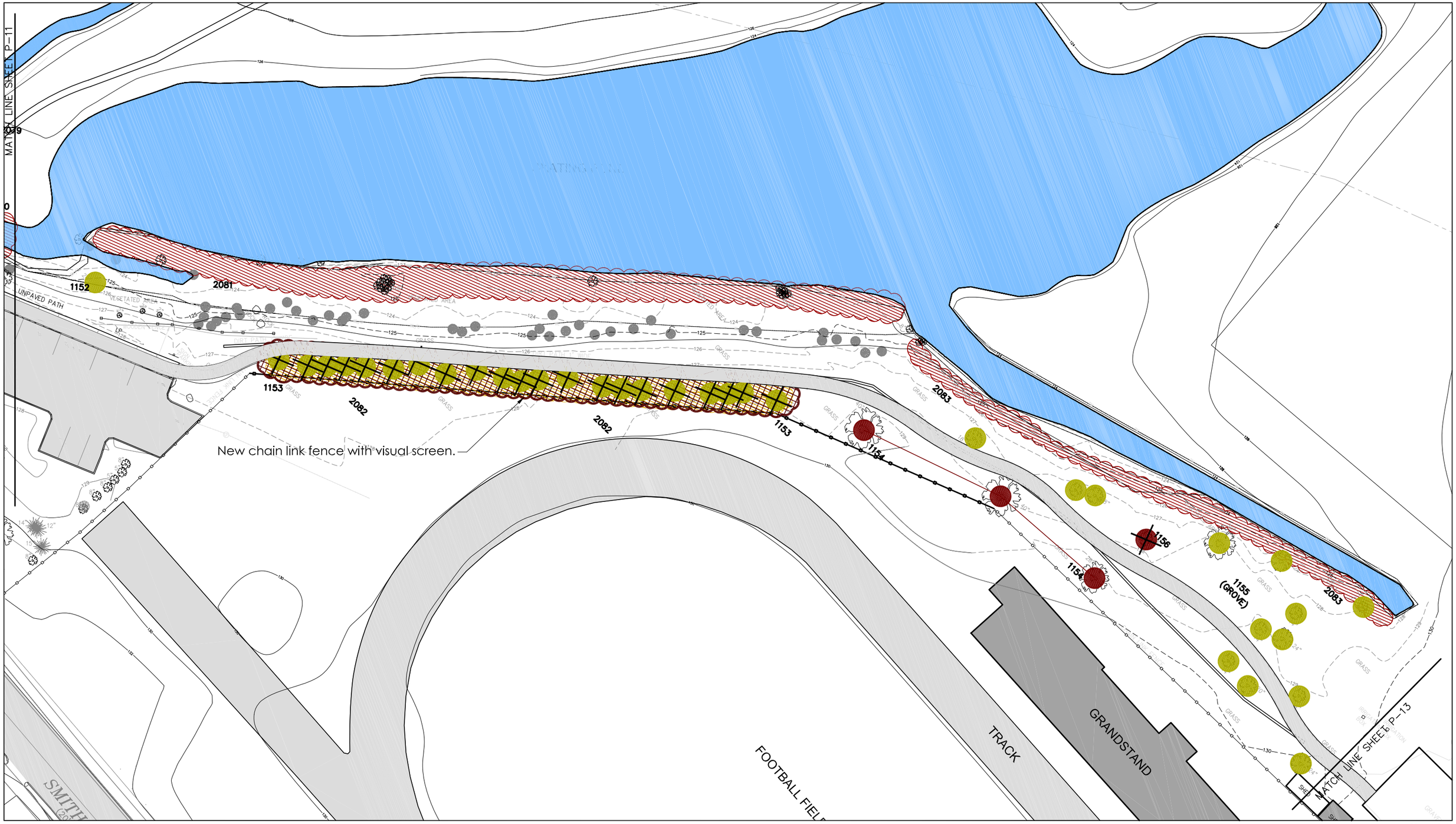

Fuller Brook Park Preservation Project

Sheet #
P-12

Preliminary Design Plans

Wellesley, Massachusetts

January 14, 2011

Pressley Associates
Landscape Architects
1035 Cambridge Street
Cambridge, MA 02141
T: 617-491-5300
F: 617-491-7502
www.pressleyinc.com

Tree Specialists, Inc.

AECOM Engineers

LEC Environmental Consultants, Inc.

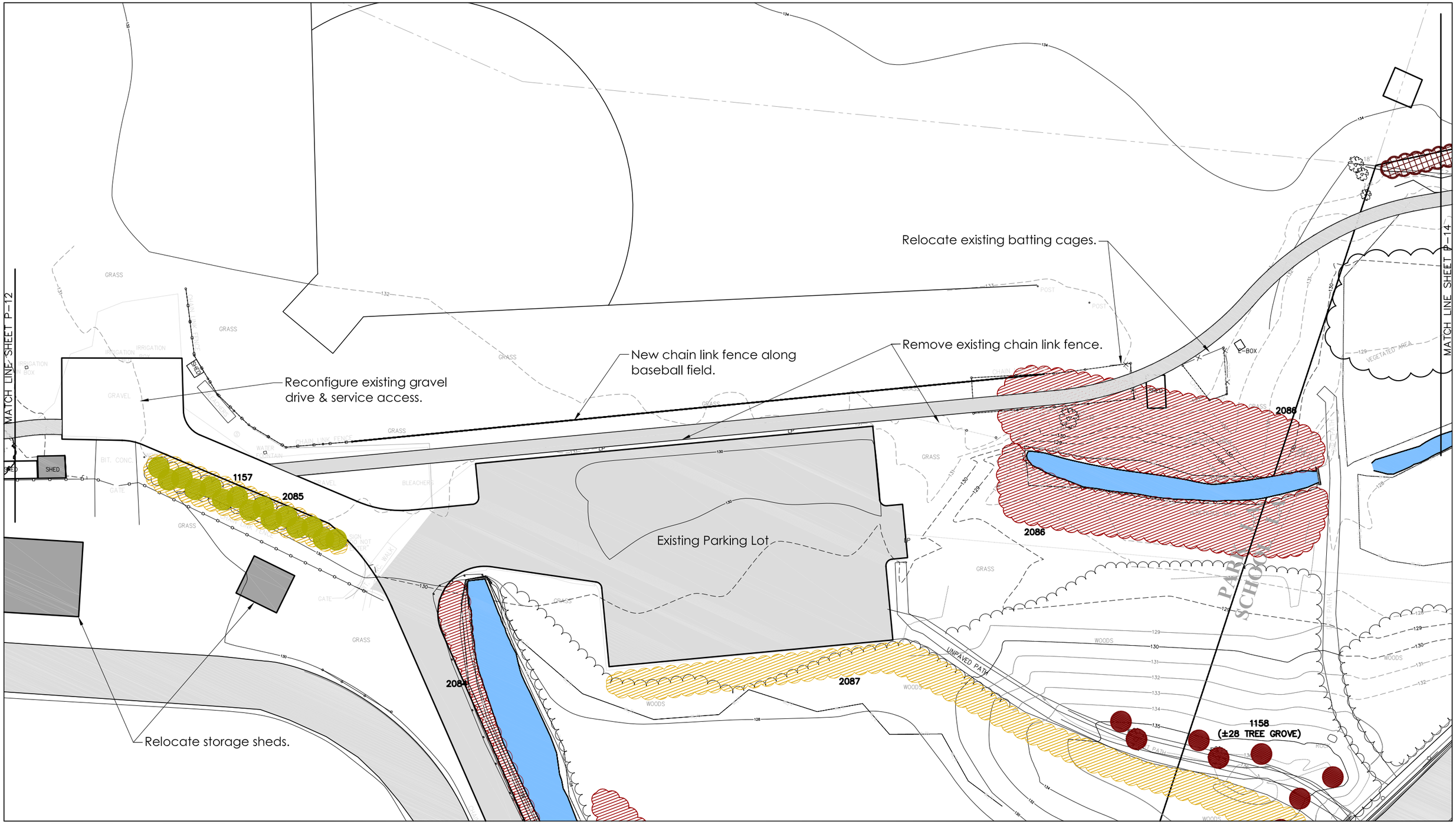

Fuller Brook Park Preservation Project

Sheet #
P-13

Preliminary Design Plans

Wellesley, Massachusetts

January 14, 2011

Pressley Associates
Landscape Architects
1035 Cambridge Street
Cambridge, MA 02141
T: 617-491-5300
F: 617-491-7502
www.pressleyinc.com

Tree Specialists, Inc.

AECOM Engineers

LEC Environmental Consultants, Inc.

Fuller Brook Park Preservation Project

Sheet #
P-14

Preliminary Design Plans

Wellesley, Massachusetts

January 14, 2011

Pressley Associates
Landscape Architects
1035 Cambridge Street
Cambridge, MA 02141
T: 617-491-5300
F: 617-491-7502
www.pressleyinc.com

Tree Specialists, Inc.

AECOM Engineers

LEC Environmental Consultants, Inc.

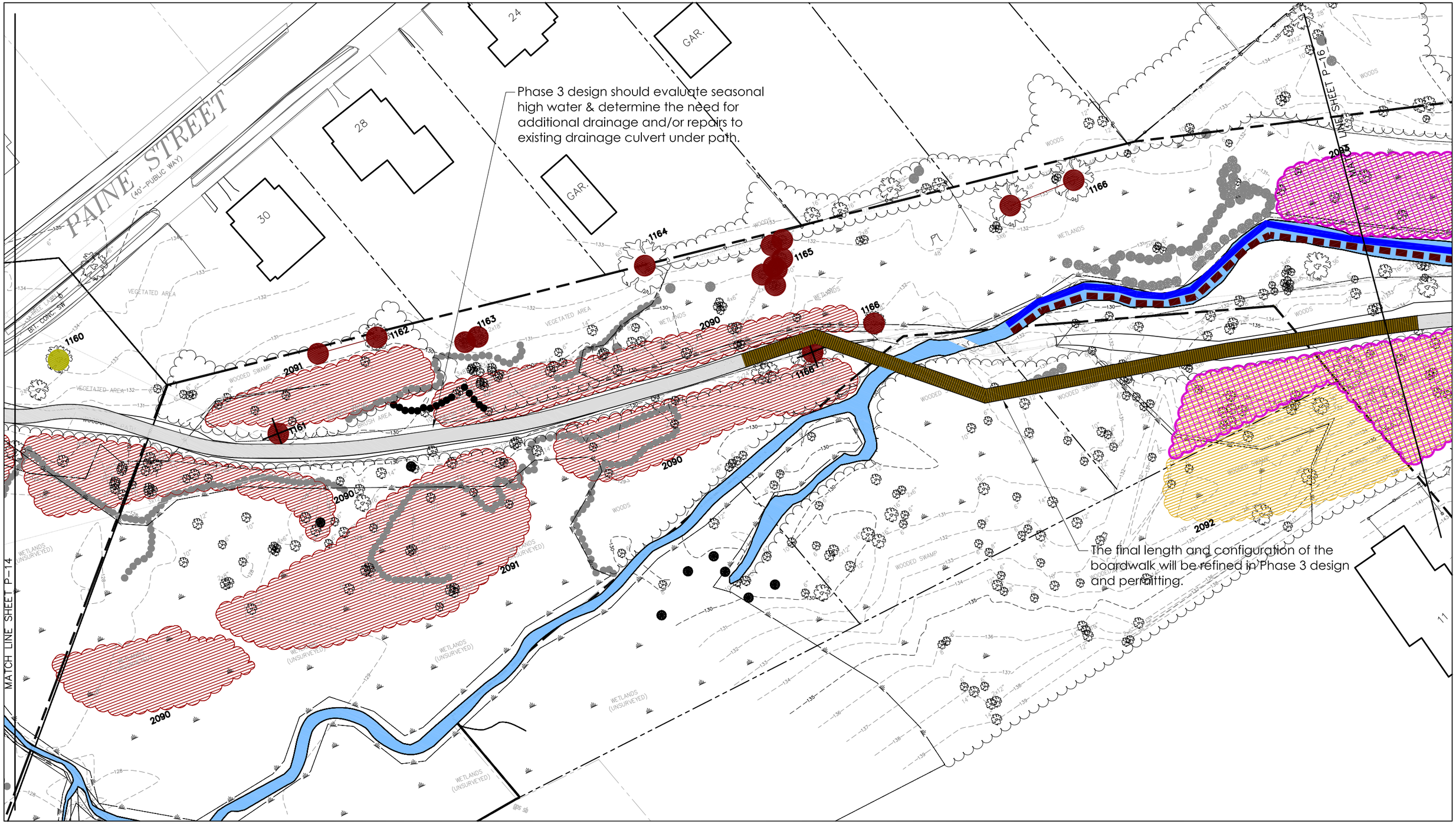

Fuller Brook Park Preservation Project

Sheet # P-15

Preliminary Design Plans

Wellesley, Massachusetts

January 14, 2011

Pressley Associates
Landscape Architects
1035 Cambridge Street
Cambridge, MA 02141
T: 617-491-5300
F: 617-491-7502
www.pressleyinc.com

Tree Specialists, Inc.

AECOM Engineers

LEC Environmental Consultants, Inc.

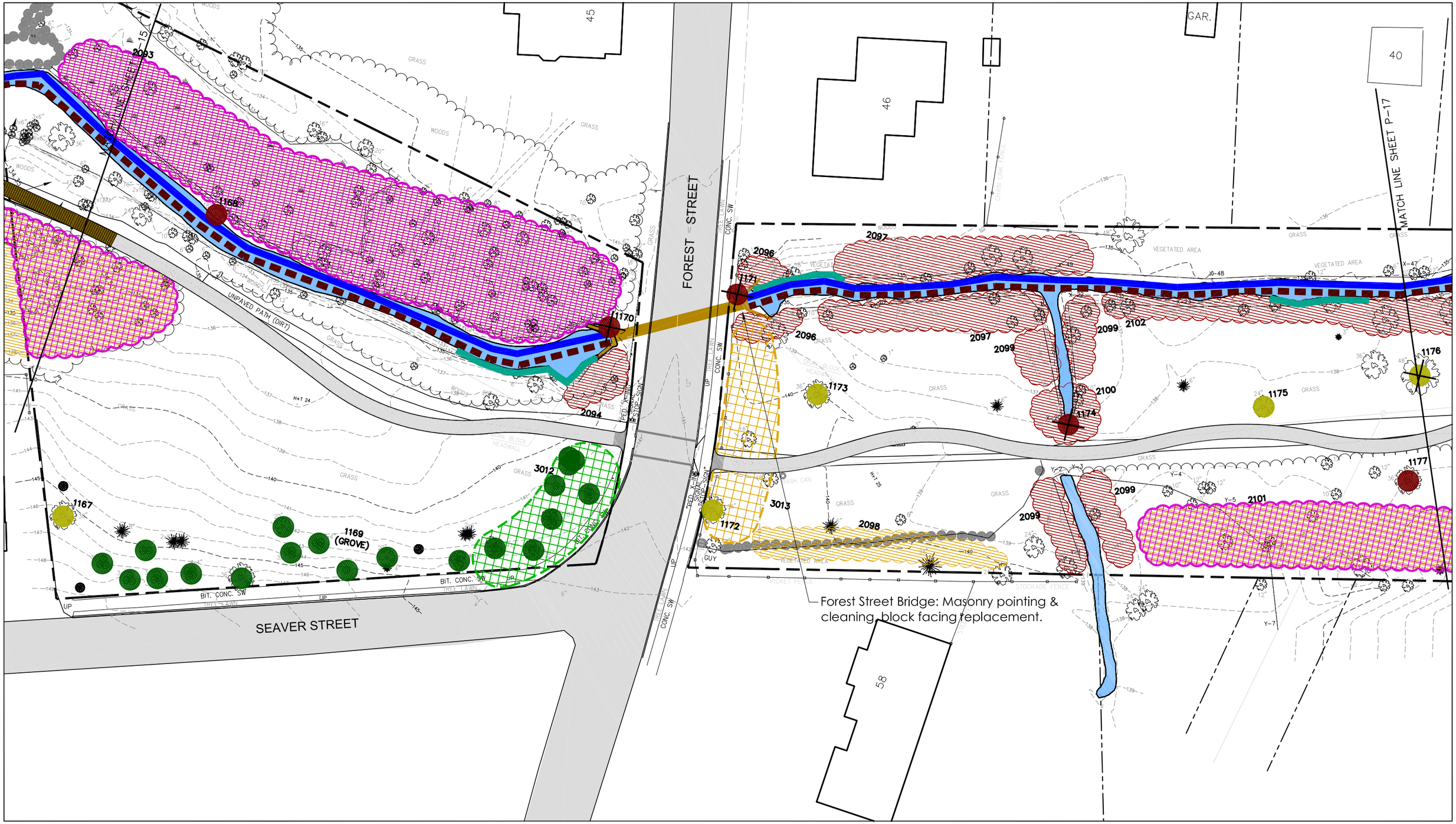

Fuller Brook Park Preservation Project

Sheet # P-16

Preliminary Design Plans

Wellesley, Massachusetts

January 14, 2011

Pressley Associates
Landscape Architects
1035 Cambridge Street
Cambridge, MA 02141
T: 617-491-5300
F: 617-491-7502
www.pressleyinc.com

Tree Specialists, Inc.

AECOM Engineers

LEC Environmental Consultants, Inc.

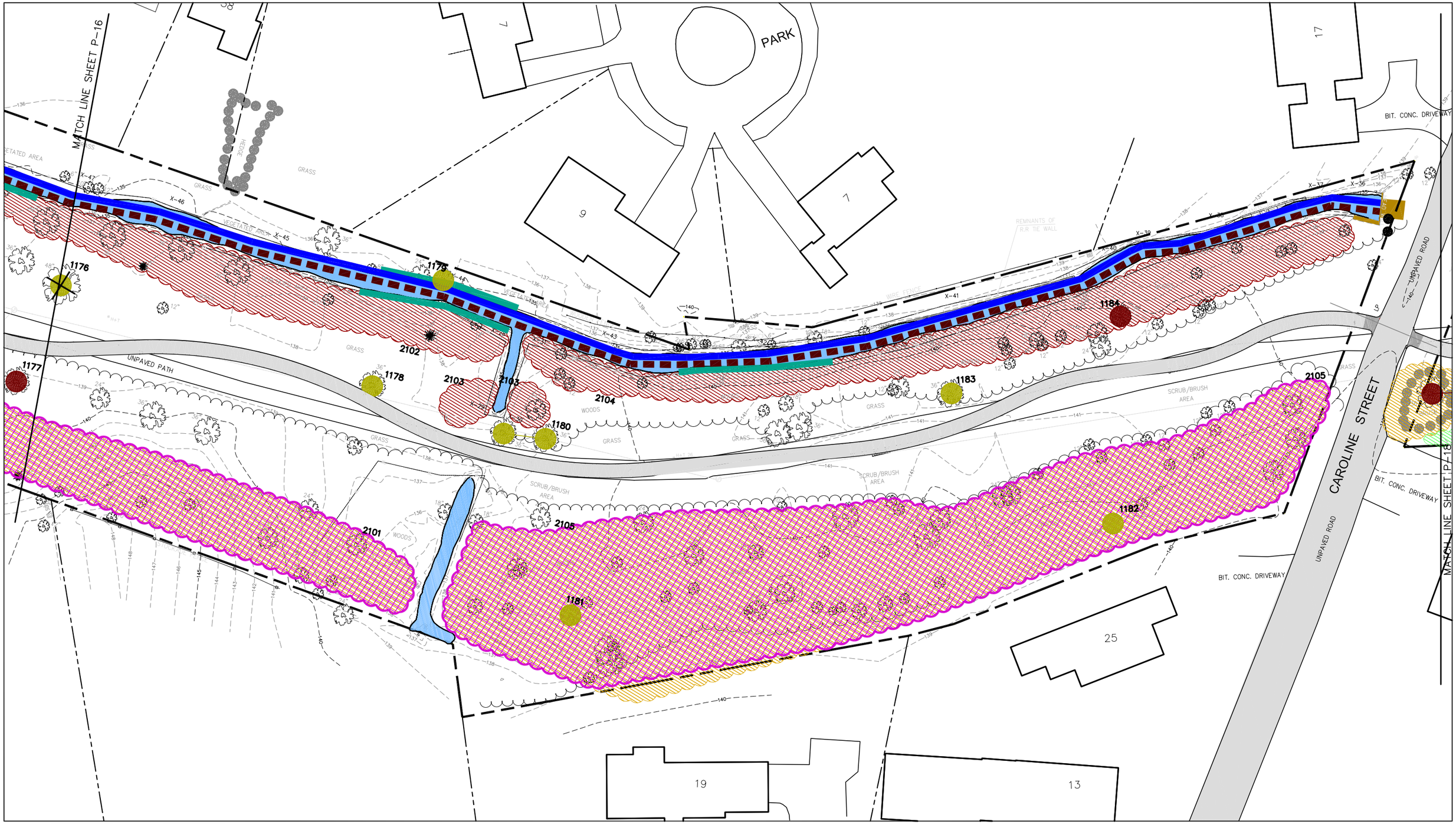

Fuller Brook Park Preservation Project

Sheet # P-17

Preliminary Design Plans

Wellesley, Massachusetts

January 14, 2011

Pressley Associates
Landscape Architects
1035 Cambridge Street
Cambridge, MA 02141
T: 617-491-5300
F: 617-491-7502
www.pressleyinc.com

Tree Specialists, Inc.

AECOM Engineers

LEC Environmental Consultants, Inc.

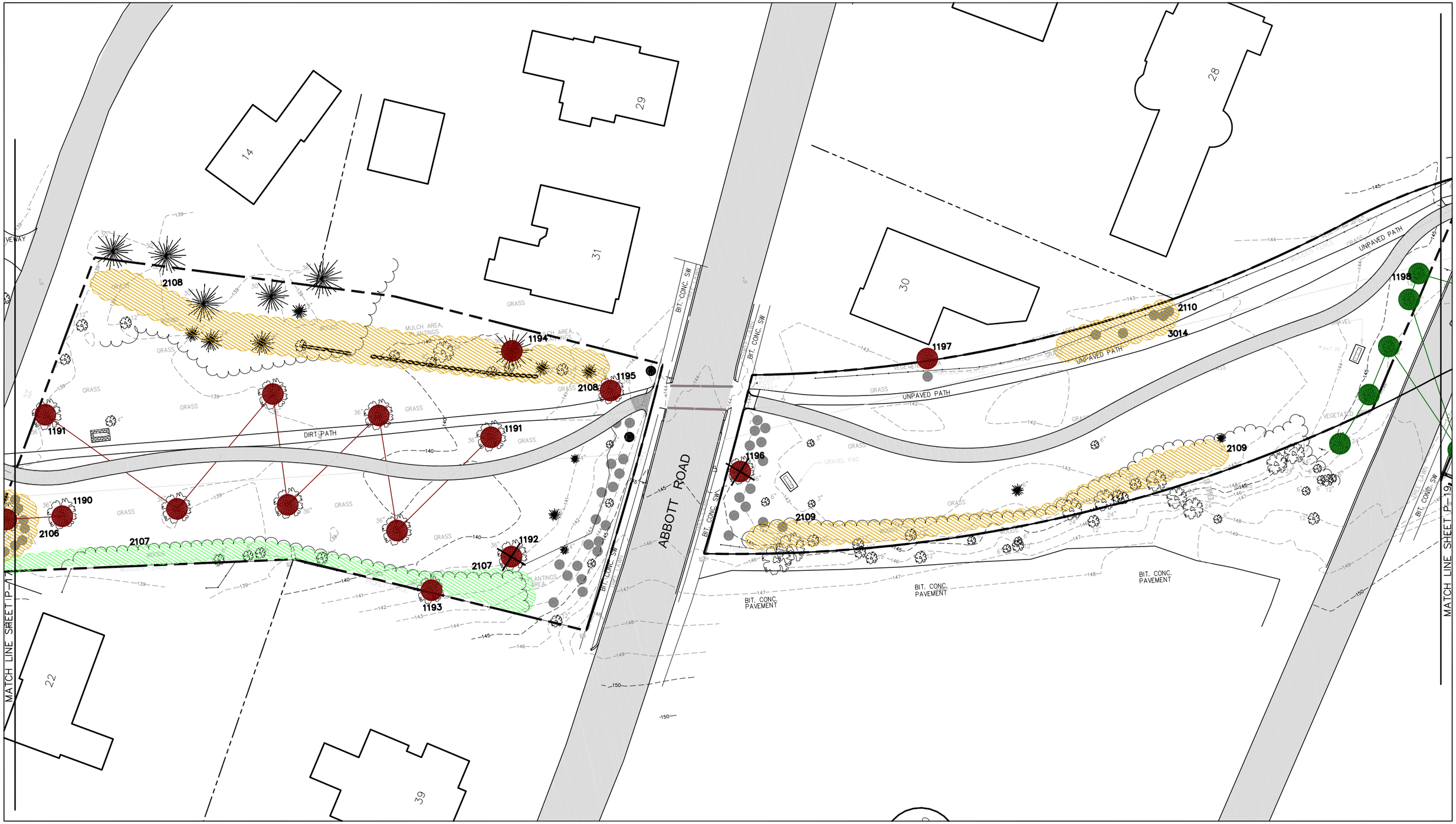

Fuller Brook Park Preservation Project

Sheet # P-18

Preliminary Design Plans

Wellesley, Massachusetts

January 14, 2011

Pressley Associates
Landscape Architects
1035 Cambridge Street
Cambridge, MA 02141
T: 617-491-5300
F: 617-491-7502
www.pressleyinc.com

Tree Specialists, Inc.

AECOM Engineers

LEC Environmental Consultants, Inc.

Fuller Brook Park Preservation Project

Sheet # P-19

Preliminary Design Plans

Wellesley, Massachusetts

January 14, 2011

Pressley Associates
Landscape Architects
1035 Cambridge Street
Cambridge, MA 02141
T: 617-491-5300
F: 617-491-7502
www.pressleyinc.com

Tree Specialists, Inc.

AECOM Engineers

LEC Environmental Consultants, Inc.

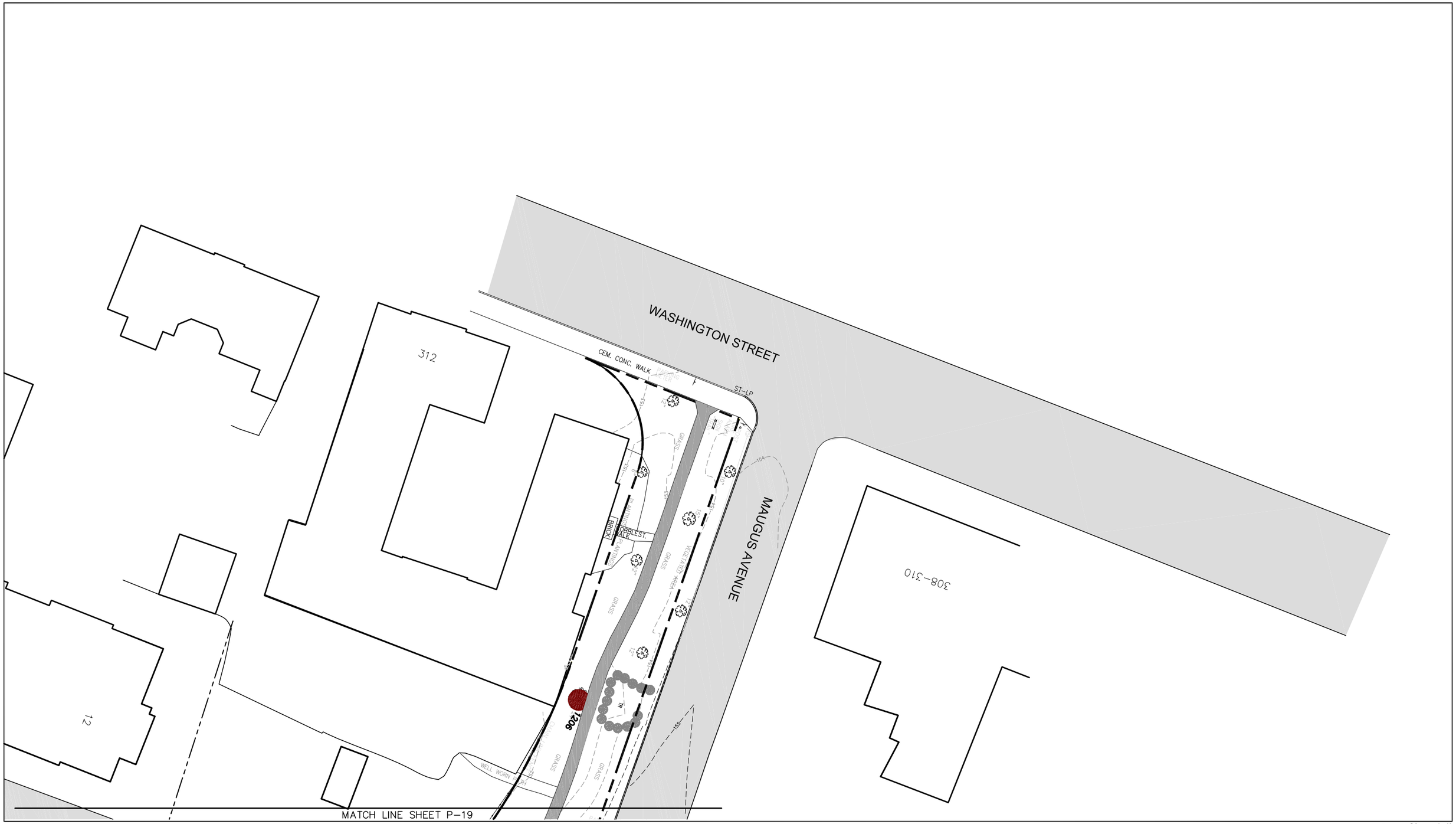

Fuller Brook Park Preservation Project

Sheet #
P-20

Preliminary Design Plans

Wellesley, Massachusetts

January 14, 2011

Pressley Associates
Landscape Architects
1035 Cambridge Street
Cambridge, MA 02141
T: 617-491-5300
F: 617-491-7502
www.pressleyinc.com

Tree Specialists, Inc.

AECOM Engineers

LEC Environmental Consultants, Inc.