WATERSHED DRAINAGE BASINS

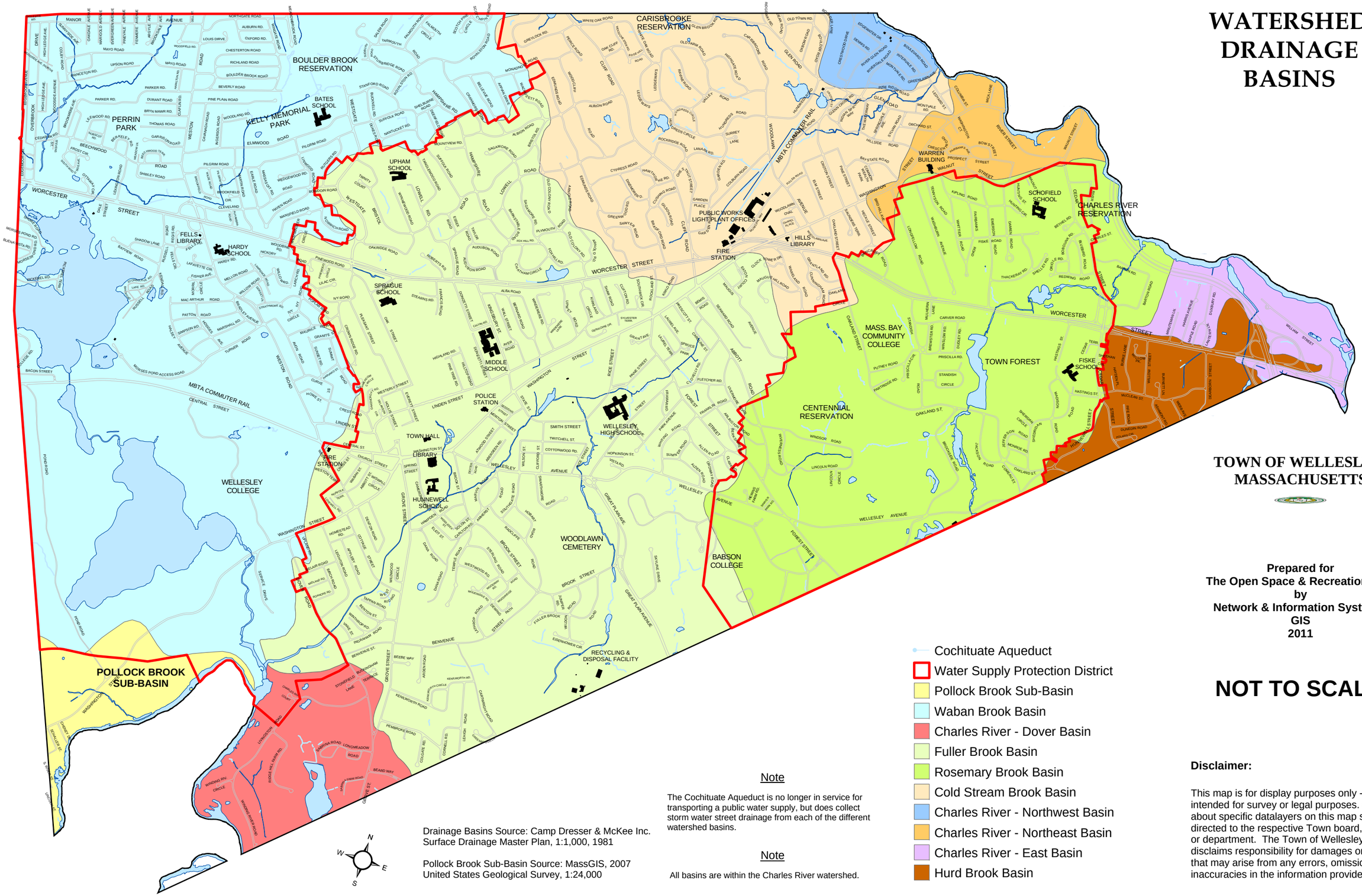

TOWN OF WELLESLEY, MASSACHUSETTS

Prepared for
The Open Space & Recreation Plan
by
Network & Information Systems
GIS
2011

NOT TO SCALE

- Cochituate Aqueduct
- Water Supply Protection District
- Pollock Brook Sub-Basin
- Waban Brook Basin
- Charles River - Dover Basin
- Fuller Brook Basin
- Rosemary Brook Basin
- Cold Stream Brook Basin
- Charles River - Northwest Basin
- Charles River - Northeast Basin
- Charles River - East Basin
- Hurd Brook Basin

Drainage Basins Source: Camp Dresser & McKee Inc.
Surface Drainage Master Plan, 1:1,000, 1981

Pollock Brook Sub-Basin Source: MassGIS, 2007
United States Geological Survey, 1:24,000

Note

The Cochituate Aqueduct is no longer in service for transporting a public water supply, but does collect storm water street drainage from each of the different watershed basins.

Note

All basins are within the Charles River watershed.

Disclaimer:

This map is for display purposes only --- it is not intended for survey or legal purposes. Questions about specific datalayers on this map should be directed to the respective Town board, committee, or department. The Town of Wellesley expressly disclaims responsibility for damages or liability that may arise from any errors, omissions, or inaccuracies in the information provided hererin.

Revised 7/8/11