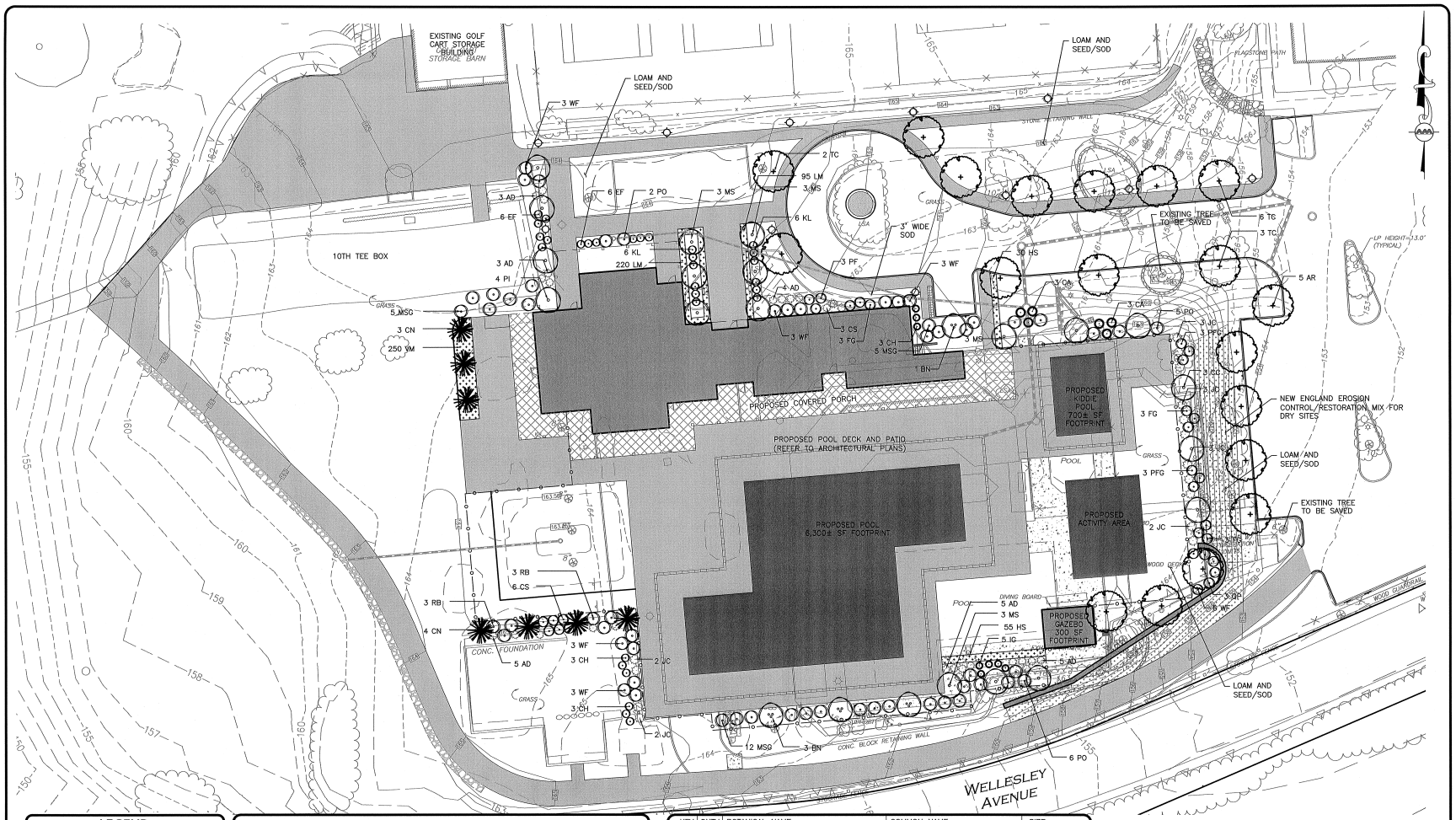


## LEGEND:

- DECIDUOUS TREE
- FLOWERING TREE
- EVERGREEN TREE
- EVERGREEN SHRUB
- LARGE SHRUB
- MEDIUM SHRUB
- SMALL SHRUB
- GROUPINGS/VEGETATION
- PLANT KEY

## PLANTING SCHEDULE

| KEY | QNTY | BOTANICAL NAME | COMMON NAME | SIZE |
|---|---|---|---|---|
| DECIDUOUS TREES | | | | |
| AR | 5 | ACER RUBRUM 'RED SUNSET' | RED MAPLE | 2 1/2"–3" CAL. |
| QP | 3 | QUERCUS PALUSTRIS | PIN OAK | 2 1/2"–3" CAL. |
| TC | 11 | TILIA CORDATA | LITTLE LEAF LINDEN | 2 1/2"–3" CAL. |
| FLOWERING TREES | | | | |
| BN | 4 | BETULA NIGRA 'HERITAGE CULLY' | HERITAGE RIVER BIRCH | 7'–8' HT. |
| CC | 3 | CERCIS CANADENSIS | EASTERN REDBUD | 2"–2.5" CAL. |
| MS | 12 | MAGNOLIA STELLATA | STAR MAGNOLIA | 6'–8' HT. |
| PI | 4 | PRUNUS INCAM OKAME | OKAME CHERRY | 2"–3" CAL. |
| EVERGREEN TREES | | | | |
| CN | 7 | CHAMAECYPARIS NOOTKATENSIS 'GLAUCA' | ALASKA CEDAR | 5–6' HT. |

| KEY | QNTY | BOTANICAL NAME | COMMON NAME | SIZE |
|---|---|---|---|---|
| SHRUBS | | | | |
| AD | 25 | AZALEA DELAWARE VALLEY WHITE | VALLEY WHITE AZALEA | 2'–2 1/2' HT. |
| CA | 6 | CORNUS ALBA 'ELEGANTISSIMA' | VARIAGATED DOGWOOD | 3 GAL. |
| CH | 9 | COTONEASTER HORIZONTALIS'PERPUSILLIS' | COTONEASTER | 3 GAL. |
| CS | 9 | CHAENOMELES SPECIOSA'TEXAS SCARLET' | FLOWERING QUINCE | 3 GAL. |
| EF | 12 | EUONYMUS FORTUNEI 'EMERALD GAIETY' | WINTERCREEPER | 3 GAL. |
| FG | 9 | FOTHERGILLA GARDENII | FOTHERGILLA | 3 GAL. |
| IG | 5 | ILEX GLABRA SHAMROCK | INKBERRY | 3 GAL. |
| JC | 15 | JUNIPERUS COMMUNIS 'GOLD CONE' | GOLD CONE COMMON JUNIPER | 3–4' HT. |
| KL | 12 | KALMIA LATIFOLIA'OLYMPIC FIRE' | MOUNTAIN LAUREL | 3 GAL. |
| PF | 3 | PIERIS FLORIBUNDA | ANDROMEDA | 3 GAL. |
| PFG | 6 | POTENTILLA FRITICOSA'GOLDFINGER' | POTENTILLA | 3 GAL. |
| PO | 13 | PHYSOCARPUS OPULOFOLIUS DIABOLO | COMMON NINEBARK | 5 GAL. |
| RB | 6 | RHODODENDRON BOUL DE'NEIGE | BOUL DE NEIGE RHODODENDRON | 5 GAL. |
| WF | 21 | WEIGELIA FLORIDA'MIDNIGHT WIRE' | WEIGELIA | 5 GAL. |
| PERENNIALS AND GROUNDCOVERS | | | | |
| HS | 85 | HEMEROCALLIS STELLA D'ORO | DAYLILY | 1 GAL. |
| LM | 315 | LIRIOPE MUSCARI VARIEGATA | VARIAGTED LILYTURF | 1 GAL. |
| MSG | 22 | MISCANTHUS SINENSIS 'GRACILLIMUS' | MAIDEN GRASS | #3 POT |
| VM | 250 | VINCA MINOR | DWARF PERIWINKLE | 4" POTS |

## GENERAL NOTES

1. ALL DISTURBED AREAS SHALL BE LOAMED AND SEEDED BOTH INSIDE AND OUTSIDE THE CONTRACT LIMIT LINE.
2. THE SUBCONTRACTOR SHALL PROTECT ALL EXISTING TREES AND VEGETATION TO REMAIN.
3. ALL UNSURFACED AREAS SHALL RECEIVE 6" OF TOPSOIL, GRASS SEED MULCH AND BE WATERED AND MAINTAINED UNTIL A HEALTHY STAND OF GRASS IS OBTAINED AND MOWED TWICE.
4. ALL SHRUBS SHALL BE SURROUNDED BY PINE BARK MATERIAL.
5. REFER TO LANDSCAPE/MECHANICAL PLANS FOR IRRIGATION DETAIL.
6. ALL EXISTING PLANTED AREAS OUTSIDE THE LIMIT OF WORK SHALL REMAIN UNDISTURBED.
7. ALL RIP–RAP IS TO BE COVERED WITH SUFFICIENT LOAM TO ALLOW THE HEALTHY, FULL DEVELOPMENT OF GRASS.

GRAPHIC SCALE

30 0 10 30 40 80

( IN FEET )

1910

PHILIP L. CORREIRO CIVIL No. 41983 REGISTERED PROFESSIONAL ENGINEER COMMONWEALTH OF MASSACHUSETTS

12-4-12

PROFESSIONAL ENGINEER FOR ALLEN & MAJOR ASSOCIATES, INC.

| REV. | DATE | DESCRIPTION |
|---|---|---|
| | | |

APPLICANT\OWNER:

WELLESLEY COUNTRY CLUB
300 WELLESLEY AVE.
WELLESLEY, MA 02481

PROJECT:

WELLESLEY COUNTRY CLUB
PROPOSED POOL
REPLACEMENT AND RENOVATION
WELLESLEY, MA

| | | | |
|---|---|---|---|
| PROJECT NO. | 1917-01 | DATE: | DECEMBER 4, 2012 |
| SCALE: | 1"=20' | DWG. NAME: | PLANTING |
| DESIGNED BY: | PLC | CHECKED BY: | PLC |

PREPARED BY:

ALLEN & MAJOR ASSOCIATES, INC.
civil & structural engineering ◆ land surveying
environmental consulting ◆ landscape architecture
www.allenmajor.com
10 MAIN STREET
LAKEVILLE, MA 02347-1674
TEL: (508) 923-1010
FAX: (508) 923-6309
WOBURN, MA ◆ LAKEVILLE, MA ◆ MANCHESTER, NH

THIS DRAWING HAS BEEN PREPARED IN ELECTRONIC FORMAT. CLIENT/CLIENT'S REPRESENTATIVE OR CONSULTANT MAY BE PROVIDED COPIES OF DRAWINGS AND SPECIFICATIONS ON MAGNETIC MEDIA FOR HIS/HER INFORMATION AND USE FOR SPECIFIC APPLICATION TO THIS PROJECT. DUE TO THE POTENTIAL THAT THE MAGNETIC INFORMATION MAY BE MODIFIED UNINTENTIONALLY OR OTHERWISE, ALLEN & MAJOR ASSOCIATES, INC. MAY REMOVE ALL INDICATION OF THE DOCUMENT'S AUTHORSHIP ON THE MAGNETIC MEDIA. PRINTED REPRESENTATIONS OF THE DRAWINGS AND SPECIFICATIONS ISSUED SHALL BE THE ONLY RECORD COPIES OF ALLEN & MAJOR ASSOCIATES, INC.'S WORK PRODUCT.

DRAWING TITLE: PROPOSED PLANTING PLAN

SHEET No. C-5

Copyright©2012 Allen & Major Associates, Inc.
All Rights Reserved