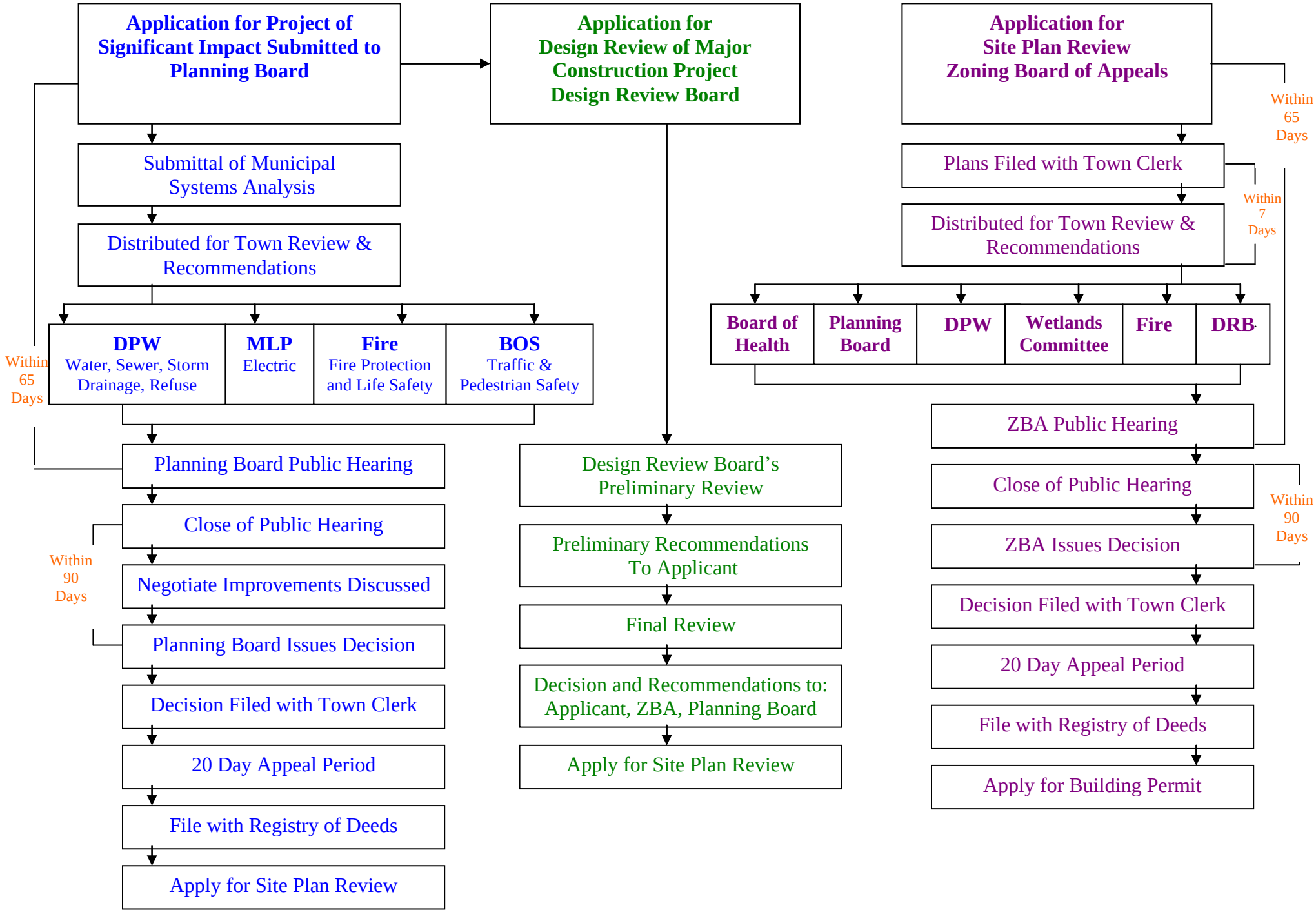CONSTRUCTION PROJECT APPROVAL PROCEDURE- PROJECT OF SIGNIFICANT IMPACT